June 22, 1989
Issue No. 41

ANDOVER TOWNSMAN

Price 50¢
30 Pages

Our 102nd Year

ATO11190 01 RR01
GENERAL, MICROFILM
70 COOLIDGE RD
WATERTOWN, MA 02172

lishing Company)

Voters Allow Selectmen To License Gun Ranges

By Frank Messina

It was not a night of surprises at Monday's special town meeting.

As expected, a large crowd (671 voters) packed Memorial Hall to overwhelmingly support empowering the Board of Selectmen to license shooting ranges in Andover—particularly the downtown facility proposed by developers Benjamin Osgood and G. Bradley Richards.

The selectmen can now block the shooting range for being too close to schools and liquor establishments—unless, as expected, Mr. Osgood and Mr. Richards challenge the article in court.

Voters also rejected an article calling for the eminent domain purchase of the developers' 32-34 Park St. property for $2 million.

Although petitioners who called the meeting wanted it to serve as a forum to express community fears over the proposed shooting range, there was relatively little comment on the subject.

The strongest statement was made by Vietnam veteran William Huston, Jr. of Garfield Lane who supported the right to bear arms, but "I have a serious problem with building a business of that nature in the center of town. I'm willing to vote for (the license article) if this is going to give the selectmen the power to stop this."

But most discussion centered on the effect the now-required license will have on an existing shooting range, the Lawrence Rod and Gun Club in Andover.

In a minor upset, a selectmen-supported amendment to the licensing article that would have largely made Lawrence Rod and Gun exempt was narrowly defeated by a vote of 287-270.

Club member Frank Miniscalco said the Andover club was being victimized by a dispute between the town and the developers.

"If it wasn't for the present situation," he said, "the Lawrence Rod and Gun Club wouldn't even be involved. We are nothing but innocent bystanders in this thing."

Several neighbors brought up complaints of noise and allegations of stray bullets flying around South Lawrence homes.

Still others remarked that it seemed discriminatory to extend special favors using a thinly veiled grandfather clause.

Selectman Gerald Silverman defended the amendment, saying he has never heard a complaint about the existing club in the past.

There was far less dispute over article two, which asked for authorization to take the property through eminent domain.

Frederick Stott of the Finance Committee said the $2 million takeover "would not leave enough money to fund services."

Town Manager Kenneth Mahony also warned voters that eminent domain action would virtually assure litigation against the town that would take four to five years to resolve.

The vote against the second article was almost unanimous.

Townsman photo by Ellen T. Finneran

Andover residents were participants in the Heart of Byfield's first garden festival Saturday. Gardens owned by Susie Roberts Saunders, an Andover native, far left, were observed, and Andover artisans, left to right, Susan O'Leary, Dorothy Dearborn and Mrs. Saunders' daughter, Betsy Oski, displayed their crafts for the many visitors who took part in the day-long event.

Index

Police Log 4
At Our Schools 12-25
Entertainment 26-29
Social 30-32
Religious News 33-35
Obituaries 36
Second Front Page 39
Editorial 42
Home And Garden 45-48
TOWNSMAN Sports 50-58
Classified, Real Estate 65-79

Committee Looks At Collins Center

By Lisa A. Boudreau

At Tuesday's regular School Committee meeting, Committeeman Andres Salazar gave the committee a proposed list of names for a subcommittee designed to look into ways the J. Everett Collins Center can better serve the community.

Two weeks ago the committee met with Gerald Cohen, president of the Andover Endowment for the Arts Inc., to discuss AEA's memorandum outlining how the group will continue to run the Collins Center. Following a heated discussion regarding access of community groups to the center and an alleged monopoly of the center by AEA, the committee voted to establish a subcommittee to study the contract and make recom-

Continued on page 80

Inside Today: Chinese Worry About Homeland, Page 39

Selected Fellowship Recipient

Kimberly Jane Kupa, daughter of Mr. and Mrs. Edward Kupa, Joseph Street, Andover, has been selected by the trustees of the memorial education fund as a recipient of a fellowship award in government for $2,000.

She was sponsored by the Shawsheen Village Woman's Club for the award given by the Massachusetts State Federation of Women's Club.

Kimberly was a member of the National Honor Society at Andover High School 1983-1984 and was the high school correspondent for the Andover Townsman and Lawrence Eagle-Tribune.

Kimberly J. Kupa

She attended Smith College in the fall of 1984, was a National Merit Scholar, received the Memdenhall History Prize and was outstanding college student of America in 1988. She spent a semester in the fall of 1986, studying in London, interning at The Guardian, a daily London newspaper, and Inky Fingers, a London magazine for newspaper carriers. She traveled throughout England, Scotland, Wales and Ireland. Her career goal became to serve in the government, preferably with international communication or trade.

Kimberly has been warded the Fels Scholar Award and is enrolled in a dual degree program at the Fels Center of Governnent University of Pennsylvania. She will work as an intern at the Agency of International Development in Washington, D.C., during the summer.

Kimberly plans to receive a master's degree in government administration and in international relations in the spring of 1990.

Ex-Resident Named News Producer

Rose Lewis, weekend news producer for WCVB-TV, has been named producer of the station's 11 p.m. weekday newscast, and Mimi Wishner, an associate producer on WCVB's 6 p.m. news, has been promoted to weekend news producer.

Philip S. Balboni, vice president and news director for Channel 5, announced the promotions and that current 11 p.m. news producer Robert Asher, who has been with the station since 1986, would leave to pursue a master's degree.

Ms. Lewis has served NewsCenter 5 as weekend producer since 1986 and associate news producer from 1983 to '86. She was a field producer in Washington for Independent Network News and a staff photographer at The Lawrence Eagle-Tribune from 1977 to '82. She began her career as a photographer for The Andover TOWNSMAN.

A University of Rochester graduate, Ms. Lewis holds a master's degree in broadcasting from the Medill School of Journalism at Nothwestern University in Chicago. A resident of Brookline, she originally lived in Andover.

Ms. Lewis is the daughter of Mr. and Mrs. Gerald Lewis of 1 Nutmeg Lane.

Secretary

Mrs. Michael J. Kalil of Andover, was elected corresponding secretary of the Governor Dummer Alliesa at Governor Dummer Academy, Byfield, for next school year. Her son, Michael, will be a senior next year and daughter, Merrideth, a junior.

Speed Reading

Memorial Hall Library is offering a speed reading course on five consecutive Wednesdays, July 12-Aug. 9, from 7 p.m. to 9 p.m. The instructor, Victor Sanborn, is a partner in Sanborn Associates, educational consultants, where he manages and teaches courses in efficient reading.

On Dean's List

Tracy Cassell, daughter of Mr. and Mrs. Peter Cassell of Andover, was named to the dean's list for the spring term at North Adams State College. She finished her junior year as a psychology major.

ANDOVER MENTAL HEALTH ASSOCIATES
Complete Mental Health Services
Sanford A. Kaufman, M.D., Medical Director
Elyse Sutton, Ph.D.
Lavera Kombrink, R.N., M.S., CS
Andrea Barnes, Ph.D., Marcie Kaplan, Psy.D.
Nancy M. LaFosse, LICSW, Douglas Gaudette, M.A.
Catherine White, LCSW
One Elm Square
Andover, MA 01810 • 470-0520

OLDE ANDOVER VILLAGE
Russem's
ANDOVER SIDEWALK BAZAAR
COME SEE ALL OUR
SENSATIONAL BARGAINS
TANK TOPS $2.39
SHORTS $4.99
TANK DRESSES $7.99
WALTZ GOWNS $5.99
BLOUSES $5.99
SKIRTS $5.99
PANTS $5.99
KID'S JAMS SIZES 4-14 $5.99
SUMMER STRAW BAGS $5.99

Verticals
Factory Direct
SUNSHINE
WE WILL BEAT ANY WRITTEN ESTIMATE
VERTICAL BLINDS
CUSTOM MADE TO YOUR EXACT MEASUREMENTS
— DO IT YOURSELF —
FOR SUPER LOW PRICES LIKE THESE! SIMPLE TO INSTALL; JUST A COUPLE OF SCREWS - IT'S UP! COMPARE FACTS & PRICES. DON'T BE FOOLED BY 60% OFF OFFERS! SELECTED FABRICS & PVC.
— SAMPLE PRICING —
W. 25"- 38" x L. 48"- 60" $40.00
W. 38"- 50" x L. 48"- 60" $49.00
W. 75"- 88" x L. 72"- 84" $86.00
W. 100"- 113" x L. 72"- 84" $107.00
CASH & CARRY ONLY
• Comes with full instruction sheet
• All other sizes available at similar savings
• Installation available
• Offer with ad only
CALL FOR FREE SHOP AT HOME SERVICE - (603) 432-0901
23 Londonderry Road - Unit #15 - Londonderry, NH
Directions: Rt. 93N to Exit 4. Turn right, 1st left onto Londonderry Rd. (located in L&K Commercial Park)

TOWN HOUSE TOPICS

Penny Party Is Benefit

The committee to build Penguin Park will sponsor a "Pennies from Heaven" party in the fall as part of their fundraising efforts to raise $30,000 needed to construct the playground project. All residents are asked to start saving their pennies over the summer so this penny drive will be successful.

The town of Randolph recently raised more than $10,000 in pennies for their community playground and the Penguin Park committee hopes Andover can match this effort.

Penguin Park is the planned community playground designed especially to provide a safe and stimulating environment for infants to six years old. There is no such safe playspace for the area's youngest residents. The proposed playground will be located on Iceland Road near Shawsheen Corners in Andover.

All residents are invited to an open meeting of the Penguin Park committee June 28 at the home of Peggy Coleman, 5 Spencer Court, Andover, at 7:30 p.m. For further information, contact Peggy Coleman or Lois Karfunkel, 22 Orchard Circle, Andover.

Block Party Approved

The Board of Selectmen confirmed a request from resients of Messina Drive to close off the street for their third annual block party from 1 p.m. to 10 p.m. Saturday, July 17.

Fourth Programs Approved

The Board of Selectmen approved a request from the Committee for Patriotic Observances to use Central Park for their annual Fourth of July festivities, which will include the All-Town Breakfast and other activities.

The board also agreed to allow the following streets to be closed off for the Fourth of July parade: Punchard Avenue; Main Street from the intersection of Punchard Avenue to Park Street; Park Street to Bartlet Street and Bartlet Street

Zoning Board Has Opening

The town is accepting applications to fill a vacancy on the Zoning Board of Appeals.

Anyone interested in submitting an application for the associate's position should contact the town manager's office by July 10.

Hotel Tax Nets $309,000

Andover will receive $309,231 at the end of June from the state Department of Revenue as the second installment in the annual distribution of funds gained from the hotel tax.

The program allows communities throughout the state to impose a local option tax of up to 4 percent on hotel/motel room rates. The department of revenue collects the funds along with the regular state tax of 5.7 percent on rooms, then distributes the funds to the communities twice a year.

In December Andover netted $252,021 from the local option tax.

Since its approval in 1985 the town has received $1,341, 573 in hotel-/motel funds.

Selectmen Postpone Human Services Council Appointments

By Frank Messina

The Board of Selectmen, uncomfortable with mixing town staff and volunteers on the proposed Human Services Council, postponed appointing the council Monday night.

"The whole purpose of this (council) is for the impetus to come from the community," said Selectman Gerald Silverman. "I think it's now weighted" toward town staff.

Private consultant Jim Byrne had recommended that nine of the 22 spots on the council belong to town officials in order for the group "to get off the ground with the people in the best position" said Chairman Gail Ralston.

"I would rather have zero," said Town Manager Kenneth Mahony.

"I was really looking for more impact from the community," said Mr. Silverman.

Mrs. Ralston replied that the original objective of the council was to recruit heavily from the public. "However, if there are strong objections we could look for other alternatives," she said.

Chris Holmes, 14 Whispering Pines Lane, thought that was a good idea.

"I don't think those (town staff) are the people who should be on the committee," she said. "This started out as a grass-roots committee. I think the people who started it should be on it."

The board agreed to table the appointments until a new set of names could be prepared.

The private consultant, Mr. Byrne, was the author of the controversial Andover "apathy" report issued in November, 1987, that polled several community leaders and concluded that a "moral vacuum" existed in town.

Page 3 Advertising Now Available
(While Space Lasts)
$50.00 Net Per Week - Please Call: 475-1943
ANDOVER TOWNSMAN

Kirsch Mini Blinds
40% OFF
Vertical & Pleated Shades
25% OFF
Cottage Windows
63 Park St. Village, Andover
475-3036

BEGLEY REMODELING
ADDITIONS—GARAGES
WINDOWS—SIDING
DECKS—PORCHES
KITCHENS—BATHS
FINISH CARPENTRY
Lic. & Ins.
682-6006

"DAVE" REITANO
REMODELING & BUILDING
Classic Quality & Workmanship at a Sensible Price
BUILDING - REHAB - CARPENTRY - VINYL SIDING
ROOFING - ADDITIONS - KITCHENS
REPLACEMENT WINDOWS
Licensed Contractors serving the Merrimack Valley for over 10 years
Certificate of Insurance Coverage For MA & N.H.
P.O. BOX 396
56 PLEASANT ST., METHUEN, MA 01844
(508) 688-3944
NYNEX Contractors. Siding. Windows

Backstreet
★ Premiere Appearance ★
EXPRESSIONS
Wed.-Sat., June 21-24
TWILIGHT
Wed.-Sat., June 28 - July 1
19 Essex St., Andover, MA 475-4411

POLICE LOG

Arrests

Tuesday, June 13—Timothy D. Sweeney of Lawrence, arrested on warrant.

Wednesday, June 14—Jeffrey Brown, 41 Brown St., arrested on warrant, 7:26 a.m.; James Porter of Lowell, arrested on warrant, 10:15 p.m.

Friday, June 16—Carlos M. Arroyo of Lawrence, arrested on suspicion of breaking and entering motor vehicle with intent to commit a felony, 8:32p.m.; Julio Andino of Lawrence, arrested on suspicion of breaking and entering a motor vehicle and larceny, 8:32 p.m.; Michael DeJesus of Lawrence, arrested on suspicion of breaking and entering a motor vehicle and larceny, 8:32 p.m.

Saturday, June 17—Gary P. Coulie of Lawrence, arrested on suspicion of assault and battery and malicious destruction; Kenneth A. Corey of Lawrence, arrested on warrants.

Sunday, June 18—Joseph D. Richard of Lowell, arrested on suspicion of driving under the influence, with a suspended license and for an outstanding warrant, 10:10 p.m.

Monday, June 19—Thomas Saunders Jr., 85 Osgood St., arrested on warrant; James F. Parrell of Quincy, arrested on two warrants; Anthony R. Baez of Lawrence, arrested on warrant.

Accidents

Tuesday, June 13—Ambulance dispatched to Route 93, 3:15 a.m.; accident at 103 River St., 4:25 p.m.; non-injury accident, 234 High Plain Road, 6:12 p.m.

Wednesday, June 14—Non-injury accident, 98 Elm St., 4:52 p.m.; non-injury accident, 12 Boston Road, 4:54 p.m.

Thursday, June 15—Non-injury accident, 125 River Road, 7:22 a.m.; accident at 5 Park St., 11:24 a.m.; non-injury accident 24 Central St., 1:39 p.m.; personal injury accident, 30 Haverhill St., 5:27 p.m.; non-injury accident, 400 Lowell St., 5:52 p.m.

Friday, June 16—Non-injury accident, 30 Lowell St., 5:49 p.m.; ambulance detailed to 15 Essex St., 5:51 p.m.; personal injury accident on Route 93, 6:12 p.m.; hit and run accident, 14 North Main St., 9:32 p.m.

Saturday, June 17—Non-injury accident, 59 Juniper Road. 8:13 p.m.

Thefts

Thursday, June 15—Oil burner stolen at 14 Keystone Way, 1:09 p.m.

Friday, June 16—Watch stolen from motor vehicle at Bay Bank, 10:50 a.m.; wallet stolen from desk at McDonalds, 4:23 p.m.; two dolls stolen at 90 Main St., 4:58 p.m.

Sunday, June 18—Theft of golf club case at Indian Ridge Country Club, 12:42 a.m.

Monday, June 19—Riding lawn mower stolen from 52 Gray Road, 9:58 a.m.

Vandalism

Tuesday, June 13—Lawn vandalism reported at 15 Olde Berry Road, 5:46 p.m.

Thursday, June 15—Scratches on motor vehicle reported at 132 Elm St., 3:06 p.m.

Sunday, June 18—Greens at Indian Ridge Country Club dug up with shovel, 6:40 a.m.

Sunday, June 18—Personal injury accident, 140 Chandler Road, 7:56 p.m.

Breaks

Tuesday, June 13—Construction site broken into at 6 Riverside Drive, 8:36 a.m.

Thursday, June 15—Motor vehicle break-in, 30 Railroad Ave., 10:42 a.m.; burglary reported at 16 Bridlepath Road, 10:48 a.m.

Friday, June 16—Motor vehicle break-in, A1 Colonial Drive, 9:04 a.m.

ANDOVER TOWNSMAN

Established 1887
U.S.P.S. (025-440)

Irving E. Rogers, Jr.
Publisher

Robert E. Finneran
Editor & Managing Editor

Melissa M. De Meo
Assistant Editor

Michael A. Masessa, Jr.
Business Manager

Donald P. Schwanekamp
Advertising Manager

Published Every Thursday
89 North Main St., P.O. Box A-T, Andover, MA 01810
Tel. 475-1943
Second Class Postage Paid at Andover, MA
1 Year Subscription Intown - $20.00 Per Year
1 Year Subscription Outside of
Greater Lawrence Area - $25.00 Per Year
College Subscriptions $20.00 College Year

COPY DEADLINE: Advertising copy must be in TOWNSMAN office by 5 PM on Monday. Camera Ready Advertising Copy 12 Noon on Tuesday; week of publication. No cancellations honored after the above deadline.

POSTMASTER: Send address changes to Andover Townsman, 89 No. Main St., Andover, MA 01810

With a Price this Low, All Systems will Go!

3036 Power Amplifier
A 2 x 100 W audiophile power amplifier with high current capacity combined with a very rugged design and ability to drive difficult loads.

3031 Tuner
The result of long term development in the Tandberg labs. This new digital tuner offers a high degree of stability in combination with an easy-to-read, and accurate LED display.

TANDBERG

3038 Control Amplifier
A 2 full remote controlled unit, sharing many design features with "state of the art" TCA 3081A Pre-amp. This pre-amp incorporates a large number of inputs including MM and MC phono sections.

Manufacturers suggested retail for all 3 pieces: $3995

ROYAL'S JUNE SPECIAL: $1995 all 3 pieces.

Royal Jewelers, Plus...
a jewelry store and more
493 ESSEX ST., DOWNTOWN LAWRENCE
OPEN LATE THURS. & FRI. EVES. • VALIDATED PARKING BEHIND STORE
CONVENIENT LAYAWAY PLAN

ANDOVER House of Carpets Inc

Commercial Residental
indoor-outdoor carpets
broadlooms, orientals, braided
hooked rugs & room size remnants
Solarian No Wax Floors
wall to wall
rug cleaning & installation service
Free Estimates No Obligation
SHAWSHEEN PLAZA
ANDOVER 475-2911
Hours: Mon.-Wed. 9:00-5:30
Thurs. & Fri. 9:00-9:00, Sat. 9:00-5:00
MasterCard VISA

Andover Liquors

BEER SPECIALS
MOLSON GOLDEN Cans
$13.99/case
LABATTS Cans
$6.99/12 PK
GLACIER BAY Bottles
$5.99/12 PK
PILSNER URQUELL Bottles
$19.99/case
(Prices do not include required deposit)

WINE OF THE WEEK
JACOB'S CREEK
Chardonnay Australia
$5.99

ANDOVER LIQUORS
Fine Wines & Beers.
Shawsheen Plaza
Mon-Sat 9 am to 9 pm
470-0500 470-0505
MasterCard VISA

Children at an Andover day care center celebrate Mickey Mouse Day. They are, left to right, Erin Crossley, Tim Huang, Brian Graf and Caitlin Simili.

Mickey Visits Day Care

Cuddle Care Day Care on South Main Street recently held its first annual Mickey Mouse Day.

Children and staff donned their favorite Mickey Mouse outfits. Cooking and art activities used the Walt Disney's beloved character as a theme.

Cuddle Care youngsters and their families are gearing up for a picnic Saturday, June 24. Activities will include pony rides and a sing-along with Lynn Schade.

Ms. Schade is well-known at Cuddle Care, as she has given workshops for the staff and parents and has led many sing-alongs at the center with the children.

Recognized At ULowell Graduation

Two area residents were among 83 University of Lowell graduates recognized for outstanding academic achievement during June 4 commencement exercises.

In addition to being one of the 2,400 students to receive academic degrees at ULowell this year, each of these graduates received special awards for their remarkable scholastic achievement in their field

John Lahood of 115 Downing St., Andover, received the Gen-Rad Award for the Highest Academic Achievemen in Industrial Technology, Department Award for Industrial Technology, College of Engineering.

Deborah Haddad, 79 Marian Drive, North Andover, was awarded the Department Award in Political Science, College of Liberal Arts.

Limo Too Small . . . Bus Too Big
Call:
We-Care Transport (508) 887-9404

Executive Travel
Group Outings
Business Meetings
Special Event Travel
Theatre / Parties
Civic Group Outings
Wedding Groups

6-14 people in "Comfort Vans"
15 - 25 people in "C.E.O. Executive Coach"
We-Care Transport "*The People Transport Company*"

Win Prizes

Tim Harmann and Robin Leary, who recently fnished their sophomore year at Middlesex School in Concord, were awarded the Kelton Athletic and Scholarship Bowl at Prize Day ceremonies in June. The bowl is presented to the girl and boy in the sophomore class who are successful athletes.

Tim is the son of Ronnie and Tim Haarmann of Wyncrest Circle. Robin is the daughter of Joyce and Jack Leary of Spring Grove Road.

Diamonds are Forever... but Prices this Low Aren't

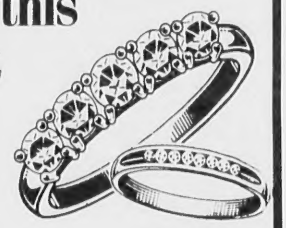

Royal Sale Priced –
¼ ct. $299
½ ct. $449
1 full ct. $799

"Say 'I Do' Again with a Diamond Anniversary Band from Royal."

Royal Jewelers, Plus...
a jewelry store and more
493 ESSEX ST., DOWNTOWN LAWRENCE
OPEN LATE THURS. & FRI. EVES. • VALIDATED PARKING BEHIND STORE
CONVENIENT LAYAWAY PLAN

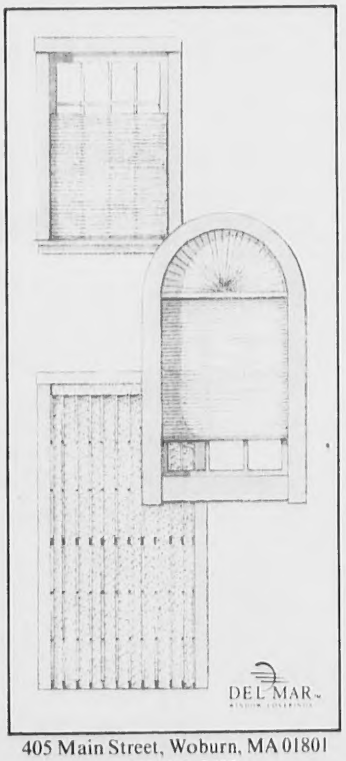

405 Main Street, Woburn, MA 01801
(617)933-2667

This season's hottest shades.

Save 50% - 60% on Delmar mini-blinds, pleated shades and verticals.

Put your windows on the best dressed list with these terrific savings. Choose from all the latest styles in hundreds of fashion colors.

PLUS FREE MEASURING AND INSTALLATION!

CALL 1-800-ADRIAN-9

It's what the best dressed homes are wearing!

Adrian's of Woburn
window decor & more
since 1945

Summer Programs Planned At Historical Society

By Virginia Lopez Begg

The Andover Historical Society is celebrating summer with a calendar packed with programs for everyone.

A series featuring Andover's historic neighborhods and its cemeteries will lead off the series. Six distinct historic areas will be explored with slides followed by a walk on Tuesdays from 9:30 a.m. to 11:30 a.m., beginning July 11.

Some of Andover's most historic and interesting burying grounds will be the focus of a series of Thursday tours from 9:30 a.m. to 11:30 a.m. that will include investigation and inventory of the burial markers.

All sessions start at the society on 97 Main St. and participants may attend as many or few as they like. There is a small fee for each session, except for cemetery project volunteers, who may attend free.

Director of education Barbara Thibault organized the neighborhoods-cemeteries series so that the cemeteries explored are part of or near the historic district being toured that same week. For instance, the stately homes of School Street will be the program's focus on Tuesday, July 11, while the South Parish burying ground at the foot of School Street will be toured the following Thursday, July 13.

Other linkages and their dates are West Parish Center, July 18, and West Parish Cemetery, July 20; Ballardvale, July 25, and Spring Grove Cemetery, July 27; Andover's industrial district, Aug. 15, and St. Augustine's Cemetery, Aug. 17; Andover Village, Aug. 22, and Christ Church Cemetery, Aug. 24; and Academy Hill, Aug. 29, and the Phillips Chapel Cemetery, Aug. 31.

The Andover Historical Society presents this series to intrigue newcomers and longtime residents with a wealth of stories about the historic town in which they live.

From its earliest days in the mid-1600s, Andover has been a full participant in the flow of the nation's history. From the stern Puritans who settled here through the ardent revolutionaries who marched off to Bunker Hill and the canny Yankee businessmen who, with determined new immigrants, sought to harness the Shawsheen River during the Industrial Revolution, until this very day when Andover is on the cutting edge of the high-tech industry, this small New England town has been part of it all.

The Andover Historical Society is the repository of the records and artifacts of much of this history, and one of its primary goals is to share this wealth by means of programs such as the neighborhoods-cemeteries series.

The subjects of other programs offered this summer range from antique furniture to preserving old photographs and each will be announced in advance. The society, with Phillips Academy's summer session, will co-sponsor a concert series on Friday evenings at Old Town Hall and an exhibit about Andover's Main Street is ongoing at the historical society.

For further information about these and other programs, call the socity Monday through Friday from 9 a.m. to 5 p.m.

On Staff

The public accounting firm of Alexander, Aronson, Finning & Co., P.C., with offices in Westborough and Boston, announces the addition of Allen Gable of Andover to its professional staff.

Mr. Gable received his B.S.B.A. degree from Bryant College, Smithfield, R.I., in May.

On Dean's List

Christopher J. Arserio of 7 Sheffield Circle was named to the dean's list at the University of Rhode Island in Kingston for the spring semester.

Qualification for the URI dean's list requires a student to carry 12 or more credits for letter grades in a particular semester and achieve a 3.3 quality point average.

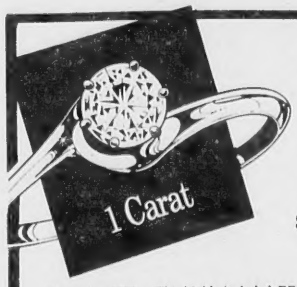

SPECIAL PURCHASE

Diamond Ring $1298.

Exceptional Value! This highly included, BRILLIANT, 1 carat solitaire diamond is set in a 6 prong, 14k gold mounting. These dazzling opportunities are available in limited quantities and we jumped at the chance to bring you this exceptional buy - HURRY!

Royal Jewelers, Plus...
a jewelry store and more
493 ESSEX ST., DOWNTOWN LAWRENCE
OPEN LATE THURS. & FRI. EVES. • VALIDATED PARKING BEHIND STORE
CONVENIENT LAYAWAY PLAN

It's our business... to make you look good

John Anton's
FabriCare

357 No. Main St.
SHAWSHEEN VILLAGE
ANDOVER
475-0627

Winthrop Ave.
NORTH ANDOVER MALL
NORTH ANDOVER
975-2716

Keri Plaza/Dascomb Rd.
Corn. Shawsheen & East Sts.
TEWKSBURY
640-0228

Is Your Child Caught in a Failure Chain ?

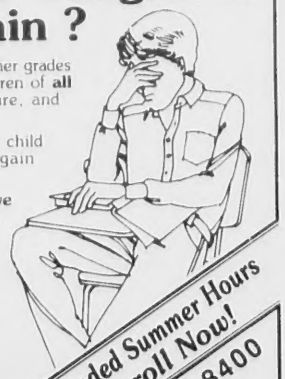

Your child may be smarter than his or her grades show. Our certified teachers help children of **all ages** overcome frustration and failure, and realize their potential.

A few hours a week can help your child improve weak basic skills and regain confidence and motivation.

Our testing pinpoints problems and **we tutor in reading, study skills, math, writing, vocabulary, phonics, spelling, grammar and SAT prep** to help students in **all grades** do better in school. **Call and let us help your child break the Failure Chain.**

4 Reasons for Failure
- **Weak Basic Skills**
- **Frustration with School**
- **Lack of Confidence**
- **No Motivation**

Expanded Summer Hours
Enroll Now!
689-8400

THE HUNTINGTON LEARNING CENTER®
184 Pleasant Valley St. **Methuen** Near the Methuen Mall

Summer Classes Registering

The Andover-North Andover Branch of the Merrimack Valley YMCA is accepting registrations from members and nonmembers for classes that begin the week of July 3. Classes that have openings include:

Baby and Me Swim, for children ages 6-12 months, meets Monday from 5:30 p.m. to 6 p.m. or Friday from 9:30 a.m. to 10 a.m. for eight weeks. The class incorporates water adjustment skills, games, songs and safety skills.

Parent/Toddler Swim, for children ages 13-24 months, meets Monday or Tuesday from 6 p.m. to 6:30 p.m. The goal of the program is to introduce basic swimming skills according to the child's mental and physical readiness. Each class includes songs, games, toys and fun.

Parent/Toddler Gym, for children ages 13-24 months, meets Monday from 5:25 p.m. to 5:55 p.m. or Friday from 9:55 a.m. to 10:25 a.m. for eight weeks. This class enables parents to help their child explore basic movement and coordination activities in a fun environment.

Preschool swim instruction for children 3 to 6 years and not yet in first grade meets twice a week for four weeks on Tuesday and Thursday from 10:15 a.m. to 11 a.m., beginning July 6. Classes are specifically designed to teach the preschooler how to swim and be safe around water.

Movement Exploration for children ages 3 and 4 years meets twice a week for four weeks Tuesday and Thursday, July 6-27 or Aug. 1-24, from 8:55 a.m. to 9:25 a.m. .

Youth swim instruction for grades one and up is offered Tuesdays and Thursdays, July 6-27 or Aug. 1-24, from 9:30 a.m. to 10:15 a.m. or Thursdays, July 6-Aug. 24, from 6:15 p.m. to 7 p.m.

Body Shop for Teens grades 9-12 features an introduction to Nautilus and Universal weight training on Tuesdays and Thursdays, July 6-Aug. 24, from 3 p.m. to 4 p.m.

The Nautilus fitness center is fully air-conditioned and complete with 13 stations, Liferower, two Biocycles and two bicycle ergometers. Three free trials and summer Nautilus memberships are available.

Y's Way to Physical Fitness is a coed class offered on Monday, Wednesday and Friday from 6:15 a.m. to 7:15 a.m. or 7:15 p.m. to 8:15 p.m. This class offers a complete workout, including warm-up, cardiovascular training, muscular strength and endurance exercises and a cool-down.

Tummy Toners, a class designed to trim and tone abdominals, hips, thighs and buttocks, begins the week of July 3 on Tuesday and Thursday from 7:30 a.m. to 8 a.m. and Monday and Wednesday from 8:15 p.m. to 8:45 p.m.

Freestyle Aerobics for intermediate/advanced participants meets Monday, Wednesday and Friday from 9:35 a.m. to 10:35 a.m. or Tuesday and Thursday from 7:15 p.m. to 8:15 p.m. and Saturday from 9:05 a.m. to 10:05 a.m., beginning the week of July 3.

The Andover-North Andover Branch of the Merrimack Valley YMCA is located at 165 Haverhill St., Andover. For further information, contact the Y.

Road Race

CLASS, Inc. is preparing for the sixth annual "Run with CLASS" road race on Sunday, Sept. 10, at 1 p.m. at Cedardale Athletic Club in Haverhill. This 8K event was won last year by running legend Bill Rodgers,

Cooking Course To Be Offered

Northern Essex Community College will offer a cooking course at its extension campus at Greater Lawrence Technical School in Andover on Tuesday, July 11, from 6:30 p.m. to 9 p.m.

"Naturally Sweet" will feature foods prepared with whole grains and naturally healthy sweeteners such as maple syrup, honey, fruit juices and fruit.

The course will be taught by Patricia Cogswell, soup and salad maker at Simons Bakery and Deli in Bedford, N.H. For further information call the Northern Essex Division of Continuing Education.

SEPTIC SERVICE
Bateson Enterprises Inc.
PUMPING • REPAIRS
INSTALLATION
HOME INSPECTIONS
MINIMAL LAWN DAMAGE
24 HOUR EMERGENCY SERVICE
SERVING
ANDOVER • NORTH ANDOVER
METHUEN
475-4786
ANDOVER

EVERY PEARL IN THE STORE 50% OFF* FOR JUNE
*off sugg. retail.
For Example:
18" 6mm Cultured Pearl Strand ONLY $299.
Royal Jewelers, Plus...
a jewelry store and more
493 ESSEX ST., DOWNTOWN LAWRENCE
OPEN LATE THURS. & FRI. EVES. • VALIDATED PARKING BEHIND STORE
CONVENIENT LAYAWAY PLAN

Otocom Systems Honored As Small Business Of Year

The Greater Boston Chamber of Commerce gave Octocom Systems Inc. a five-year-old Wilmington-based manufacturer and exporter of data communications products, the coveted title "Small Business of the Year" for 1989.

Octocom Systems designs, manufactures and markets data communications product for United States and international markets. With prodcuts installed in more than 45 countries, including Japan, Australia and United Kingdom, Octocom offers positive proof that with quality products and effective marketing strategies American business can compete successfully in international markets, said Ian R. Davison of Andover, co-founder and president. In accomplishing this feat, Octocom has set an example for U.S. high tech firms, he said.

Company co-founder Van Chu, chairman, and Mr. Davison, accepted the award before nearly 1,000 business and government leaders at the 80th annual meeting of the Greater Boston Chamber of Commerce at the Westin Hotel.

"This company is a wonderful example of the entrepreneurial spirit and dynamism of so many of our small businesses. Octocom typifies the world-class excellence of many of the high-tech companies in and around Boston. The firm's founders and employees should be very proud of what they have accomplished in such a short period of time," said James L. Sullivan, president of the chamber.

Mr. Davis was born and educated in England. He joined forces with Mr. Chu in 1984 and selected Massachusetts as a base of operations. "We traveled throughout the country searching for a suitable headquarters site. No other region offers the wealth of resources to a new venture that we find here in Masachusetts," Mr. Davison said.

Since its inception, Octocom's revenues have grown at an average annual rate of more than 350 percent. The number of employeees has grown from three to more than 120 full-time employees.

During the presentation ceremony, Robert Dumont, chairman of the chamber's small busness committee, said, "Octocom's dedication to product excellence and technical innovation has resulted in several industry firsts. Octocom is recognized throughout the world as having brought to market the first autodial modem to incorporate four international operating standards."

Octocom developed the first fully integrated, dial network management system. The firm's commitment to customer support has also won industry recognition. Octocom's customer list reads as a multinational Fortune 500, including the world's largest banks, network providers and national telehone companies.

The sustained enthusiasm and commitment to excellence among the company's employees was evident to the election committee when they made their visit, members said. According to W. Lambert Welling, chairman of the chamber's small business of the year committee, "In addition to the firm's worldwide recognition and financial stability since its founding in 1984, Octocom has demonstrateed outstanding corporate responsibility in its employee relationships and as a member of the local community."

The award, established by the chamber to increase awareness of the valuable contribution made by smaller businesses to the Greater Boston community, is presented annually to recognize a firm's entrepreneurial achievements and contributions to the community.

On Dean's List At Bates College

Six Andover students were named to the dean's list at Bates College in Lewiston, Maine, for the second semester.

They are recent graduates Krisna M. Basu, daughter of Dr. Dibyendu and Sueanne Basu; Judith L. Fournier, daughter of Jean and Lorraine Fournier; Elizabeth D. Katz, daughter of Dr. Richard and Elaine Katz; and Craig J. Ziady, son of John and Mary Ziady.

Also named to the dean's list were sophomores Joshua D. Macht, son of Lois Macht, and James F. O'Brien, Jr., son of Kathleen O'Brien.

GRAND OPENING

MID CITY LIGHTING is now
Electric Candle **LIGHTING CENTER**
60 CHELMSFORD ST. (RTE. 110), CHELMSFORD

CELEBRATING THEIR GRAND RE-OPENING
LIGHTING SALE
Sale thru Sat., June 24th

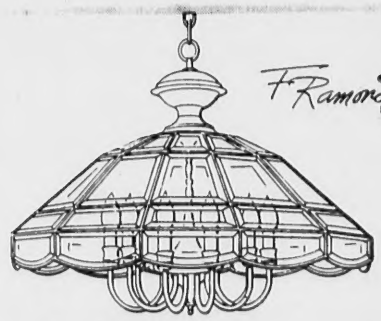

Introducing "Canterbury"
The timeless beauty of "Canterbury" elegance recreated. In sparkling polished brass, clear beveled glass and accented with lustrous peach prisms to enhance any Tradition setting.

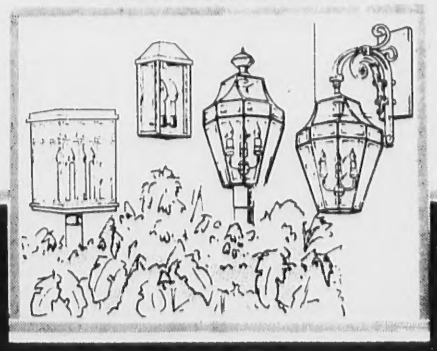

FREDRICK RAMOND INC.
DESIGNERS & MANUFACTURERS OF ORIGINAL LIGHTING FIXTURES

Electric Candle
LIGHTING CENTER
60 CHELMSFORD ST. (RT. 110, EXIT 34 OFF RT. 495)
CHELMSFORD, MA • 256-8809 • OPEN 7 DAYS

SALES
OUR ENTIRE '89 INVENTORY
from Newburyport and Andover
WILL BE ON THE STREET
June 23 & 24
MANY ITEMS
as low as
75% OFF.
(all sales cash & carry).
HOW VERY BAZAAR!
Plus, our regular summer sale is now in progress.

THE ELEPHANT'S TRUNK
INN·STREET·NEWBURYPORT
MAIN·STREET·ANDOVER

Coastal Sailing School

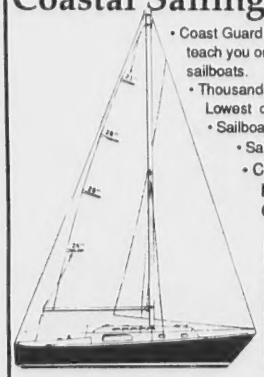

- Coast Guard licensed captains teach you on 30 ft. cruising sailboats.
- Thousands of graduates Lowest costs.
- Sailboat rentals
- Sailing club
- Charters in New England and Caribbean

NEXT CLASSES START 6/26, 7/3 7/8, 7/9, 7/10

Free Brochure Call
617-639-0553

Shipyard
Foot of Commercial St.
P.O. Box 1001
Marblehead, MA 01945

Named To Medical Staff

William L. Lane, president/chief executive officer of Holy Family Hospital and Medical Center in Methuen, recently announced five new appointments to the hospital's medical staff.

Gregg J. Berdy, M.D., has been appointed to the associate medical staff, department of opthalmology with privileges in ophthalmolgy. He received his medical degree from St. Louis University in Missouri and performed a transitional internship at St. John's Mercy Medical Center, St. Louis, Missouri, and residency at St. Louis University and Bethesda Eye Institute. Dr. Berdy completed his fellowship at the University of Michigan, Kellogg Eye Center, Ann Arbor, Michigan. He is an associate and partner in practice with Mark Abelson, M.D., at Andover Eye Associates, 138 Haverhill St.

Brian T. Callahan, M.D., was appointed to the associate medical staff, department of surgery with privileges in general and vascular surgery. He received his medical degree from Tufts University in Medford and performed his internship and residency at St. Elizabeth's Hospital in Brighton. Dr. Callahan is associated with Andover Surgical Associates, Inc., 140 Haverhill St.

Dr. Angela R. Grant, M.D. has joined the department of ambulatory services with privileges in emergency medicine. She received her medical degree from Yale University School of Medicine in New Haven, Conn. and performed her internship and residency at Boston City Hospital. Dr. Grant is associated with the emergency room at Holy Family Hospital and Medical Center.

Alberto Sobrado, M.D., has been appointed to the associate medical staff, department of medicine with privileges in internal medicine. He received his medical degree from the University of Costa Rica, San Jose, Costa Rica, and performed his internshp at Brigham and Women's Hospital, Brockton VA Medical Center and residency at Boston Medical Center. Dr. Sobrado is board certified in internal medicine and operates a private medical practice in North Andover.

Shiva Vasishta, M.D., was appointed to the courtesy medical staff, department of medicine with privileges in neurology. He received his medical degree from the Government Medical College in Nagpur, India, and performed his internship and residency there. He also completed a residency in neurology at Boston City Hospital and a clinical fellowship in neurophysiology at New England Medical Center. Dr. Vasishta is board certified in neurology and is associated with the New England Neurological Associates in North Andover.

Raytheon Qualifies

Raytheon Company has been notified that it is qualified to compete for Phase II, the demonstration and validation phase, of the NATO Anti-Air Warfare System program.

In addition to U.S.-based Raytheon, the eight-member team includes Martin Marietta (U.S.), Bristol Aerospace (Canada), Plessey Radar (U.K.), Fokker Aircraft (Netherlands), ERIA (Spain), and Aeg and MBB, Federal Republic of Germany.

Notification that the team is qualifed to re-enter the competition came from the program office for NAAWS, which is based in the U.S. Navy's Naval Sea Systems Command.

Honors

Louis LoPresti, a senior at Tilton School, has earned honors (80 average or better) for the second semester. He is the son of Mr. and Mrs. Louis D. LoPresti of Andover.

ACCUSED
CHILD ABUSE
Department of Social Services is required by Massachusetts Court to give parents the right to an impartial and fair adjudicatory hearing to challenge child abuse substantiation, Severs v. Matava, #87E-0083-GL(1988).
686-4884
LAW OFFICES
KEITH B. HUGHES, ESQUIRE
former ass't regional counsel
Dept. of Social Services
261 Common St., Lawrence, MA 01840

On Dean's List

Three Andover students have been named to the dean's list at Emerson College in Boston for the spring semester.

Diane Serley of 175 North Main St. graduated this year from Emerson's division of mass communication.

Juniors Laura Cervone of 15 Russett Lane and Lauren Petzold of 134 Jenkins Road are studying in the division of communication studies.

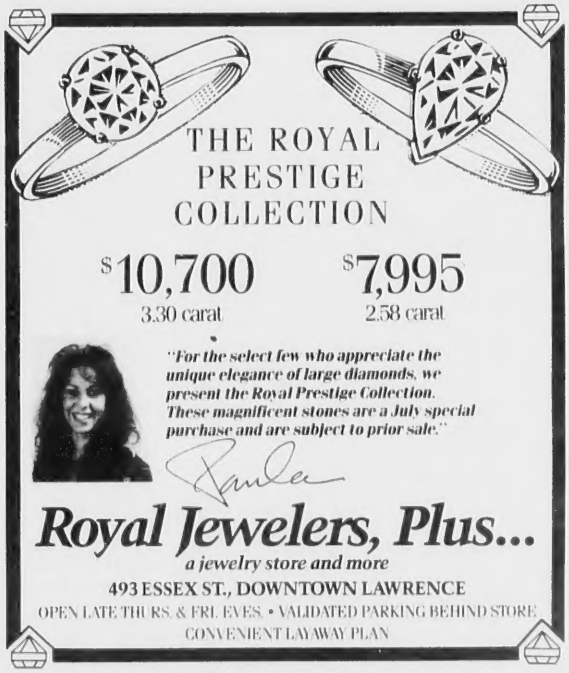

ENTERTAINING SALE

Entertain yourself with the elegance and function of a beautifully crafted Home Electronics Center, Entertainment Center or Bookcase Wall Unit. Designed for optimum flexibility.

Use our terms or your major bankcards.

Thomasville Gallery

LEONE'S
FURNITURE GALLERIES
Established 1931

Open Sunday 12-4

METHUEN/Rte. 28. 683-2701. Daily 9-9. Sat. 9-5:30
(From Rte. 93 or 495 take Rte. 213 exit to 28.)

DCS Capades

Pomps Pond Open

The town's department of community services will have many returning Pomps Pond lifeguards from last year. Head guard David Freidensen will join Mike Hartley who will return as the pond administrator. The waterfront staff will include Lori Becker, Lyn Fizgibbons, Amy Heislein, Jon Bicknell and a new addition, Moly Grassis.

All the guards go through Red Cross classes—advanced life saving, first aid and CPR, to mention a few, and guards who certify children in their swim classes have also taken a water safety instructor's course. Mr. Friedenson will be certified to teach a lifeguard training course. If interested, inquire at the pond.

Beach hours will be from 11 a.m. to 6 p.m. daily June 24 to Aug. 12. Tuesday, Wednesday and Thursday hours will be extended to 7 p.m. The schedule will be from 11 a.m. to 5 p.m. Aug. 13 to 27. Residents should be prepared to show proof of residency at the gate at top of road. Nonresidents will pay a fee. Andover children 10 and over unchaperoned by a parent should bring a library card or report card to show proof of residency.

Registration has begun for swimming lessons. Space is still available in most classes. For further information, call the DCS office.

Walking Class

Join the walking class in your neighborhood to improve cardiovascular strength. For further information, contact Mary or Peg at the department of commmunity services at town offices.

Enjoy a 1.5- or three-mile walk around the block in the Park Wednesdays at 5:30 p.m., an hour before the summer park concerts. Bring family and friends or walk on your own. Walk with the group, then sit back and enjoy the concert. the walks begin July 5 and coincide with the DCS concert series.

Volleyball

Pick-up volleyball games begin at 6 p.m. on Tuesdays and Thursdays at Pomps Pond.

Bike Rides

Participants in 10- to 16-mile bike rides around town should meet in the town offices parking lot at 6:30 p.m. on Thursdays. Children under 13 must be chaperoned.

Finishes Study In Italy

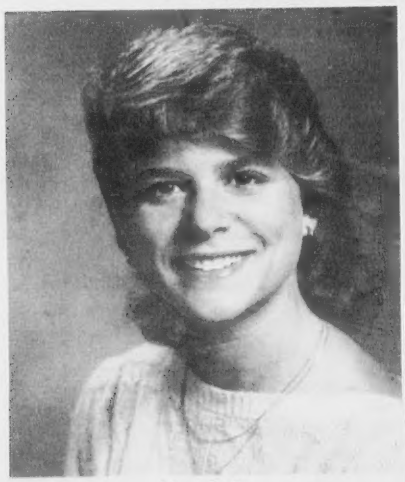

Lisa Bellia

Lisa N. Bellia, daughter of Mr. and Mrs. O. Michael Bellia, 212 Greenwood Road, Andover, recently returned from a semester's study in Italy.

Miss Bellia, a Providence College student, attended courses at 'La Scudla Di Lingua Per Stranieri Di Sienna,' followed by a semester study in Florence, Italy.

The program was sponsored by the American Institute of Foreign Studies and was administered by Richmond College in England.

Miss Bellia completed the program with dean's list honors.

Westfield

Three North Andover men were among 777 students who received undergraduate degrees this spring from Westfield State College in Westfield.

Patrick Connolly of 103 Millpond received a degree in mass communication; Daniel Lanen, 175 Main St., criminal justice; and Michael Keegan, 15 Dewey St., business and regional planning.

The class of '89 was recognized as the sesquicentennial class in honor of Westfield State's 150th anniversary. The college opened in 1839 as the first coeducational public teacher's college in the country.

Westfield is a four-year public institution offering majors in 22 fields.

Concert

The Greater Boston Youth Symphony Orchestras' Senior Orchestra will perform a free concert Saturday, June 24, the Hatch Shell on the Charles River Esplanade at 1 p.m.

LOUVER DRAPES
Always on sale
up to 30% off
at
THE Curtain Shoppe
8 Marblehead St.
North Andover
Jct. off Mmack/Sutton St
686-3978 or
686-4557
48 YEARS OF SERVICE TO THE MERRIMACK VALLEY

Your best
HOUSE CLEANING
HELPER–
Whyte's
Cleaners

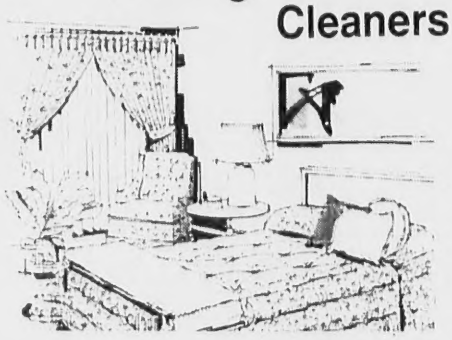

Protect your investment. Let us restore the beauty and freshness of your household fabrics with our quality drycleaning.
Incoming Orders With Coupon
HOUSEHOLD SPECIAL
Blankets, draperies, slipcovers, spreads, afgans, throws, etc.
carefully cleaned and finished
25% off WITH THIS COUPON
EXPIRES JULY 30,1989
Since 1898 WHYTE'S
DRY CLEANERS and LAUNDERERS
SHAWSHEEN PLAZA, ANDOVER 475-6636
REDSTONE PLAZA, STONEHAM 438-9866

85%
Of Andover receives the **TOWNSMAN** in the mail every Thursday. To subscribe, place a 'classified' or to reserve display advertising space for your business or service please call:
475-1943
ANDOVER TOWNSMAN

50% OFF
dog/cat flea collars
ZODIAC
Just For Pets
73 Main St., North Andover
(across from Bradstreet School)
682-0558
Hours: 9-6 M-W, 9-7:30 Thurs., 9-7 Fri., 9-5 Sat.

Brooks Crew Readies For Henley

What Wimbledon is to tennis and Ascot is to horseracing, Henley is to rowing, a social and sporting event full of old-world tradition from the elaborate formality of the steward's enclosure to the presence of a blood member of the Royal Family at the awards ceremony. The sleepy town of Henley-on-Thames, 20 miles west of London, will host crews from all over the world June 28 through July 2 as the Henley Royal Regatta celebrates its 150th anniversary .

Nine members of the Brooks School boys' varsity crew program will take their place at the starting line for the Thames Challenge Cup event for which there are some 76 international entries. The boat is coxed by Michael Chudzik of Hong Kong with Booth Kyle of Andover, varsity crew captain, at stroke. In the bow seat is Fred Bierwirth of Far Hill, N.J.; at #2, Jason Olson of North Andover; at #3, Nick Lowell of Falmouth; at #4, Andy Nash of Dedham; at #5, Eric Drotch of Framingham; at #6, John Melby of San Diego, Calif., who rowed on the U.S. National team in the Junior World championship in Milan in 1988; and at #7, Ted Haffner of Chicago, Ill. Since all nine graduated in June, the Henley Regatta marks their last appearance in Brooks' colors. Henry Fox of North Andover, varsity crew coach, and Marshall Moore, director of admissions, both of whom have rowed at Henley, will accompany the team.

Mr. Kyle, son of Mr. and Mrs. Albert N. Kyle, 117 Elm St., Andover, played varsity soccer for the New England championsip team at Brooks in 1968, varsity basketball in addition to being captain of the crew team.

He was a member of the Phillips Society, Cum Laude Society, an admissions tour guide, a Brooks Brother, and held membership in the Young Democrats and was a staff member of the school newspaper.

He plans to attend Connecticut College.

More than 50 United States' entries in schoolboy and college divisions will compete, rowing eight-oared shells. The regatta is a real test of skill and stamina, since the course, called the Henley Reach, is a distance of 2,310 yards (approximately 2,100 meters), longer than the 2,000-meter distance that is standard in international and college competition and considerably longer than the usual United States' schoolboy distance of 1,500 meters.

Win or lose, the Henley experience is a great way for these oarsmen to close their schoolboy rowing career.

Booth Kyle

Admitting Students

New Hampshire College Director of Admission Michael DeBlasi said there are still openings for full- and part-time students for the fall semester.

On President's List

Darlene M. Theriot of 19 Wabanaki Way was named to the dean's list at Johnson and Wales College in Providence, R.I., for the spring trimester.

Ms. Theriot is majoring in hotel/restaurant management.

To receive dean's list commendation, students at Johnson and Wales must earn a cumulative point average of 3.4 or above.

Graduates

Pvt. Robert W. Lagasse, son of Marilyn McCubbin, 257 Winter St., North Andover, has graduated from the aircraft powertrain repairer course at the U.S. Army Transportation School in Fort Eustis, Va.

Pvt. Lagasse is a 1988 graduate of Greater Lawrence Technical High School.

THE MIND-BODY CONNECTION

Do you suffer from cancer, systemic lupus, heart disease, allergies, chronic pain, TMJ, intestinal disorders, skin diseases, arthritis and auto-immune diseases? Personality styles (the way we are) are linked to our diseases.

Recent research indicates that your chronic, unconscious emotions affect your immune system.

Dr. Kenneth Rogers can help you to positively stimulate your immune system with modern psychoanalytic techniques.

Call Dr. Rogers today for more information or to make an appointment.

A practice in modern psychoanalysis

(508) 682-4494

KENNETH C. ROGERS, Ed.D.

PSYCHOLOGIST

203 TURNPIKE STREET • SUITE 406
NORTH ANDOVER, MA 01845

health insurance • evening appointments

A Neat Idea.

CUSTOM DESIGNED CLOSETS THAT WORK.

- Our expert designer will come to your home days, evenings or weekends.
- Complete consultation and design of a new closet system—in about an hour—FREE!
- Installations are quick and painless with absolutely no mess left behind.

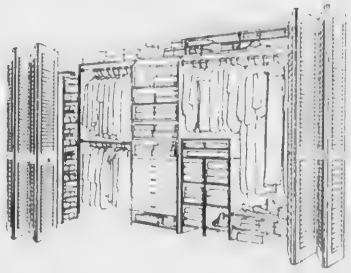

• ¾" Laminated Shelves • European Drawers • Storage Baskets
• Completely Adjustable • Durable—Washable • Fully Guaranteed

617-245-8807

CLOSET SOLUTION

VISA 65B New Salem Street, Wakefield, MA 01880

ROLEX
Time and Time Again.

Royal has the Absolute Lowest Prices on Pre-Owned Rolex Watches.

Don't wait a minute, take advantage of savings of

40% off

retail on our huge selection of pre-owned Rolex.

from $559. to $42,500.

"Need Service?. Royal Jewelers, Plus is your Rolex Watch expert."

Royal Jewelers, Plus...

a jewelry store and more

493 ESSEX ST., DOWNTOWN LAWRENCE

OPEN LATE THURS. & FRI. EVES. • VALIDATED PARKING BEHIND STORE

CONVENIENT LAYAWAY PLAN

LAW OFFICES

Caruso & McLellan

One Elm Square
Andover, MA 01810

475-6700

Peter J. Caruso, Esq.
David L. McLellan, Esq.

AT OUR SCHOOLS

AHS Underclassmen Honored

Now that all the graduation ceremonies and celebrations are coming to an end, it was time for Andover High School underclassmen to have their spot in the limelight.

Students in grades nine, 10 and 11 garnered awards of their own during a June 12 assembly in the J. Everett Collins Center.

English

Grade nine: Weslie Byers, Martin Dugal, Rebecca Malakoff, Marcia Mutti, Layne Whitley and Laura Wilson

Grade 10: Sonja Behling, Mandy Gulezian, Donald Lane, Ayanna Littrean, Brian Nims, Kerry Woods and Julia Worcester

Grade 11: Jennifer Atkins, Tania Bernard, Laura Brink, Elizabeth Carew, Michael Clement, David DeYoung, Catherine Doherty, Janet Han, Karen Han, Christopher Klein, Carrie Lumley, Laurie Lussier, Kristen Mitchell, Amy Morrissey, Jennifer Sloan and Debora Sullivan

Foreign Languages

French: Melissa McNamara, French I; Nathalie LeMaitre and Rebecca Malakoff, French II; Stefan Fodor, French III; Nicole Belle Isle, French IV

American Association of Teachers of French exam: Matthew Radack, French II; Nicole Belle Isle, French IV

Spanish: Jennifer Richardson and Deirdre Sullivan, Spanish I; Eric Behling, Matthew Dahlgren, Amy O'Sullivan and Julia Worcester, Spanish II; Jeff Foley and Rachel Zenofsky, Spanish III; and Monica Davis and Catherine Doherty, Spanish IV

German: Charles Edgerly, German I; and Sue Kim, German II

Social Studies

Ninth-Grade U.S. history: Alaina Schroeder

Ninth-grade facing history: Sue Kim

Modern America: Christopher Battles

American studies: Nicole Wendt

World civilization: Michael Clement

Modern European history: Catherine Doherty, Sean Gill and Christopher Klein

Science

Bausch and Lomb Award: Christopher Klein

Science League: Edward Bustin and Eric Su

Outstanding student in chemistry: Michael Clement

Conservation awards: Dallas Babineau, Anthony Crooks, Krista Lavoie, Michelle Messinger, Marci Mutti, Carrie Waxler and Michael Weiner

Mathematics

Highest achieving students in accelerated classes: James Yu, freshman; Sue Kim and Julia Worcester, sophomores; and Nicole Belle Isle, Karen Han, Timothy Hughes, Christopher Klein, Jonathan Owen and Christopher Merrill, juniors

Highest achieving students in the honors track for juniors: Michael Clement and Jennifer Sloan

Rensselaer Award: Christopher Klein

Math League's top scoring students: Sue Kim, freshman; Wendy Su, sophomore; and Christopher Klein, junior

Business

Accounting I: David Edwards

Personal Finance: Lynn Baker

Business Essentials: Julia Worcester

Art

Ceramics: Melissa Salazar

Studio I: Jennifer Ashlock and Jamie Phillips

Painting: Molly Campbell, Eric Friese and Amy Taylor

Music

Drama: Jason Barenholtz

Chorus: Marcus DeLoach, Elaine Eriksen, Elizabeth Robinson, Sarah Walker and Amanda Witman

Music/drama: Laurence Gibson, Mandy Gulezian, Meghan McKee and Timothy Plankey

Band: Karlene Anderson, Northeast Junior District Band; Christopher Brouady, All-State Orchestra (fifth in state); Kenneth Gable, All-State Jazz Band (first in state)

"Super Sub": David Froburg, Virginia Beach Festival of Music

Community Service

Andover Community Service Education System: Kyle Blais and Scott Spatolo, sophomores; and Chandra Brown, Catherine Doherty, Takisha Galaor, Chad

(Continued on Page 13)

Preschoolers Hop For Easter Seals

Youngsters from West Parish Nursery School in Andover hopped to help people with disabilities, raising more than $371 in an Easter Seal Society Hop-n-ing.

The children learned about disabilities—what causes them, how disabilities affect people's everyday lives, equipment used to cope.

Each child secured pledges for every hop performed during a three-minute Hop-n-ing. The funds help provide Easter Seal sevices for people with disabilities.

Easter Seal services include summer camp, therapeutic swim programs and physical, occupational and speech therapy.

Last year, more than 8,000 children raised $170,000 for Easter Seals.

Gorham's Decorating Center

Decorating Ideas

by Peg Gorham

SPECIAL STEPS ON ORIENTAL RUGS

Because Oriental rugs are a cross between art objects and floor coverings, they require some special care. To begin with, a non-electric sweeper broom should be used to lift surface dust off these special rugs. Vacuum cleaners are more likely to stress and tear rug fibers. To blot up the occasional spill, resort to a cotton cloth saturated with club soda. Strong solvents may compromise the color quality of the handmade rugs. Professional cleaning is necessary on a regular basis to assure complete removal of embedded dirt. To test for the need for a cleaning, wipe a damp white cloth across a rug that has just been swept. A professional cleaning is called for if the cloth shows a residue of gray. Those rugs in city settings require cleaning about every two years. Those in the country can wait four years between cleanings.

When it comes to floor coverings it makes sense to come to **GORHAM'S DECORATING CENTER**. You'll know why when you visit with us and see our incredible selection of samples. Whether you are decorating one room or your entire home, you will enjoy our personal concern and attention here at **581 CHICKERING RD., RT. 125, 685-4870**. Master Card and Visa. Hours: Mon-Fri 9-6, Sat til 5.

Come Discover the NEW Park Street Village During Bazaar Days

Enter Our FREE Drawing
A Winner in Each Store

Andover Interior Designs
La Pastisserie
Carriage House Custom Furniture
Cristina's Inc.
Britannica Learning Center
Cottage Windows
Weight Loss Center
Creative Elegance
Dellaria Salons
Carpenter Graphics

63 PARK STREET
Behind Old Town Hall

475-1943
Put You In The CLASSIFIEDS
ANDOVER TOWNSMAN

MY LIMOUSINE SERVICE
Very Special Occasions Or Just For The Fun Of It
"We'll Drive You Classy"
664-2398

SALE
ALL ANNUALS
SARKISIAN FARMS
STRAWBERRIES ARE READY FOR PICKING
SALE
Still Available
All the finest hanging plants
• Lantanas
• Impatiens
• Begonias
• Ivy Geraniums
159 Chandler Rd.
West Andover
683-3093

Underclassmen

(Continued from Page 12)

Gomes, Christopher Klein and Grace Park, juniors

United Way of Massachustts Bay: Adam Galaburda was given a certificate of appreciation for his outstanding volunteer service at Beth Israel Hospital

Industrial Arts

Automotive: Konstandinos Chongris, Anthony DaCunha, Richard Donovan, William Henderson, Craig Milligan and Sean Spires

Photography: Kimberly Hall, Spencer Pickard, Suzanne Sharpe and Wenonah Throop

Technical drawing: Sean Corcoran

Wood: Jeffrey DiDomenico

Special Awards

Television studio: A. Benjamin Dawson, Jared Greenberg and Christopher Kiberd

Home economics: Julie Morris, for her outstanding contribution to the AHS garden cafe

Student government: Adam Clark

Students Against Drunken Driving: Laura Brink

Vocational training: Michael Aponick

Counseling: Grace Pand James Yu, freshmen; Todd nd James Yu, freshmen; Todd Abernathy and Julia Worcester, sophomores; Michael Clement, Kevin Friel, Karen Han, Julie Hersh, Christopher Klein and Michael Sintros, juniors

Unsung Heroes: David Gangi and Timothy Thomas, faculty members

Book Awards: Michael Clement, Harvard University; Catherine Doherty, Brown University; Monica Davis, Smith College; Marla Green, Wellesley College; Jennifer Sloan, College of the Holy Cross,; Christopher Klein, Cornell University; and Sean Gill, Dartmouth College

Andover High Pupil To Study Oceanography This Summer

Erin E. Kearn of 412 High Plain Road will be studying marine science this summer at the Acadia Institute of Oceanography in Seal Harbor, Maine.

Ms. Kearn will be an Andover High School sophomore next year and has been recommended by a high school science faculty member.

The Acadia program is a full field study of tidal pools, estuaries, salt marshes, sand beaches and off-shore sampling, said director George W. Hahn. He said participants explore all phases of oceanography. Laboratory facilities provide space and instrumentation for special marine projects.

"It is hoped that the young men and women attending will enter careers in marine biology, fisheries' management, marine advisory and related fields that are responsive to our great ocean resources," Mr. Hahn said.

Jazz Group Wins Silver

The Andover All-Town Middle School Jazz Ensemble was awarded a silver medal in the fifth annual Eastern Massachusetts Junior High/Middle School Jazz Festival in Foxborough recently. The event, sponsored by the Massachusetts chapter of the National Association of Jazz Educators, featured 13 jazz ensembles from schools throughout the northeast and southeast districts of the state.

The All-Town Jazz Ensemble, comprised of students from West and Doherty middle schools, has received a medal award in each of its five years of existence.

Three of the group's members received awards for outstanding musicianship: Stephen McNulty, 25 Fleming Ave., trombone; Max Soong, 9 Acropolis Circle, drums; and Ted Friedenson, 109 Bellevue Road, alto saxophone.

In their award-winning performance, Andover played "Fast Break," "Killer Joe," "I Heard It Through the Grapevine" and "The Preacher." Steven Piermarini of the fine arts department staff is the group's founder and director.

Getting Together

If you're planning a reunion for Andover or Punchard high school, let us know.

Send in your typed, double-spaced announcement with the name, address and phone number of a contact person.

Garden Tours Planned

Cranberry Bog Tour, Saturday, June 24, from 11 a.m. to 2 p.m. Learn about the production of one of Massachusetts most important crops.

OPEN
EVENINGS 'TIL 8
MON–FRI.
FREE PARKING
Red's
Rte 125 Plaistow, NH

IT'S HERE!
But at this price it'll be gone in a flash.
The All-New Leica Auto-Focus Camera
Now European design and technology are available at a price anyone can afford
Features include: Smart Flash Normal and Tele-photo Lens, Auto-Flash, Motor Winder, Data Display and Auto Rewind
MSRP $695.00
Royal's Introductory Price
$388.
Leica
Royal Jewelers, Plus...
a jewelry store and more
493 ESSEX ST., DOWNTOWN LAWRENCE
OPEN LATE THURS. & FRI. EVES. • VALIDATED PARKING BEHIND STORE
CONVENIENT LAYAWAY PLAN

BAZAAR DAYS SAVINGS
June 23 and 24
ALL LINEN Suits, Jackets Skirts, Blouses 25% OFF
SAVE! Handwoven THROWS 20% OFF
SAVE! Linen & Cotton SWEATERS 25% OFF
SAVE! HATS and CAPS 20% OFF
Also, many more sale items.
Threads of IRELAND
FASHION IMPORTS
24 Chestnut Street, Andover MA./ Tel. 474-0780

BAZAAR DAYS
20 - 50% *
OFF
Cash or Check Only
*Except loose flowers and greens.
Boutique TONI
Your Full-Service Silk Floral Boutique
2 Elm Square • 475-9652 • Andover
HOURS: Closed Monday - Tuesday thru Saturday, 9:30 - 5:00
Interior Landscaping - Deliver - We Make House Calls
Commercial or Residential Work

VINCENT'S
HAIR SALON
Haircuts & Styles for
THE ENTIRE FAMILY
The place that does you hair the way YOU like it.
We're the experts on all Women's and Men's "Dry Cuts"
74-A Main St.
Andover, MA
475-2383

Fleet Expands Student Loan Services

While many major banks beat a fast retreat from the student loan business, Fleet/Norstar Financial Group is going after the market "with the determination to profit where others have not," said Fleet staff members.

During the past year, the $29 billion superregional bank with co-headquarters in Providence, R.I., and Albany, N.Y., expanded its student loan servicing business and formed a subsidiary to move its loan origination business national. Previously, Fleet/Norstar made loans just in New England where it has a strong retail banking presence.

Fleet/Norstar is the nation's largest independent processor of student loans. Through its AFSA Data Corp. subsidiary in Long Beach, Calif., the bank-holding company is the largest independent loan processor for the Student Loan Marketing Association (Sallie Mae), the quasi-governmental secondary market for student loans and other secondary markets. AFSA Data services loans for more than 700 colleges and universities and more than 50 banks.

The servicing portfolio now totals more than $6 billion, up from $4 billion in 1986. Profits have grown from $600,000 in 1987 to more than $1 million last year, with further growth anticipated for 1989.

This steady growth and the fee income derived from servicing loans is what attracted Fleet/Norstar to the student loan business, according to H. Jay Sarles, executive vice president, who heads Fleet/Norstar's non-banking businesses.

"Student loan servicing is exactly the kind of risk-controlled business that Fleet/Norstar loves to develop," he said.

Fleet/Norstar, through AFSA Data, earns a fee for each student loan it proc-

(Continued on Page 16)

The U.S. Surgeon General warns: Excessive fat in your diet or on your body has now been linked to two out of every three deaths in America. Reduce your dietary fat intake and lose extra body fat before you become a statistic.

Offering Medifast ™ programs along with nutritional counseling for children and adults.

RWLC

Rapid Weight Loss Clinic offices in Peabody, Newburyport, and North Andover

For a free no-obligation consultation, call

Physician supervised programs **(508) 462-0465 or (508) 683-6039**

Conference

Northern Essex Community College will host a conference for kindergarten through eighth-grade teachers July 5 to 7.

Called "Enrichment Strategies for the Regular Classroom," the conference will be divided into three one-day workshops: Applying Creative and Critical Thinking to the Content Areas, Enhancing Creativity Through Inventiveness and Using Renzulli's Triad and Other Creative Strategies.

The conference is co-sponsored by the Northern Essex Center for Business and Industry and the Massachusetts Department of Education. Participants can attend one, two or all three workshops.

For further information, call Susan Ziemba.

anticipation
MATERNITY BOUTIQUE

STOP IN TO SEE OUR 80% OFF RACK

38 Main St. Andover, MA
470-2799
(Look for the Blue Canopy)
Mon-Sat 10:30-5:30
Friday's 'til 6:30

Summertime is Savings Time!

$399
orig. price $540

Winsor: 3-piece set includes 2 stacking cushioned chairs in pink blue, 36" tempered glass table.

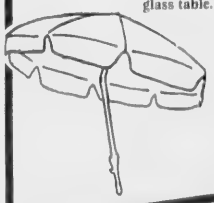

UMBRELLAS
Selected styles and colors. Quantities are limited.
$57.77 - $87.77

SUPER OXIDIZER
with IMPACT™
Speed Shock Treatment
- new non-chlorine shock
- works in 15 minutes
- use with chlorine or bromine

$2.98
(reg. $3.99)

FILTER SAND
$3.88 50 lbs.
(reg. $5.99)

D.E.
Filter Powder
$6.88 25 lbs.
(reg. $9.99)

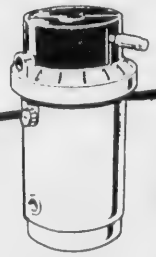

Hayward
PERFLEX
D.E. FILTER
for ingrounds up to 30,000 gals.
$298
(reg. $339)

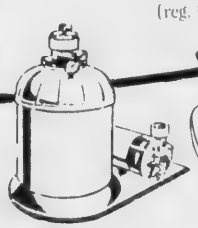

Hayward
Sand Filter
for above-grounds includes Power Flow pump, motor
$278
(reg. $319)

Triangular
VACUUM HEAD
for ingrounds
$11.88
(reg. $16.99)

ph PLUS
reduces acidity
$3.88 4 lbs.
(reg. $5.99)

Spa Sale

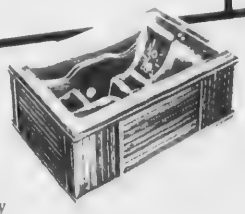

- No plumbing hook-ups required
- use inside or outside
- FREE hard foam cover
- FREE standard delivery
- FREE chemical kit

Polynesian
KIWI REDWOOD
- Seats 2-3
- 9 jets, lounger
- Maxi-Massage®
- Maximum power equipment, light

$2847
(reg. $3395)

You'll "ooohh" and "ahhhh" when you get into a muscle relaxing therapeutic spa by Hot Spring or Polynesian. And you'll "ooohh" and "ahhhh" again when you see the savings available during our June floor model sale.

aquatech
pool & patio

All spas may not be available in all stores. Prices apply to floor models only. Sorry, no raincheck on floor models.

We're listed in the NYNEX Yellow Pages

- Hurry! Sale ends Sunday, June 25
- Financing is available
- Hours: Mon., Thurs., Fri. 9:30-8:00
  Tues., Wed. 9:30-6:00
  Sat. 9:30-5:30; Sun. 12:00-5:00

CHELMSFORD, 301 Littleton Rd. (Rt. 110) (508) 256-7533
DANVERS, Rt. 1 South (508) 777-4335
WESTBORO, Rt. 9 & Otis (508) 366-6005
NORWELL, 45 Pond St. (617) 871-4600

We believe having your first baby is cause for celebration.

Just ask the party girls.

They'll tell you that Winchester Hospital has delivered more babies for first-time mothers than any other area community hospital.

You'll prepare for the celebration with our popular childbirth classes and a tour of The Childbirth Center. For noisemakers, we offer a beeper service so you can alert your support person when it's "time" to head to the hospital.

While you're still at The Childbirth Center celebrating your baby's arrival, our nurses will give you additional instructions for caring for the guest of honor. If you have questions when you get home, you can call our 24-hour Warm Lines and have your questions answered by one of our Childbirth Center nurses.

And you can feel secure knowing our Level II Special Care Nursery – the only one in northeastern Massachusetts – and our staff neonatologist are just down the hall.

If you'd like more information about The Childbirth Center at Winchester Hospital, the party girls invite you to call (617) 729-9000, ext. 3306.

THE CHILDBIRTH CENTER
AT
WINCHESTER
HOSPITAL

41 Highland Avenue
Winchester, MA 01890
(617) 729-9000

Student Loan

(Continued from Page 14)

esses. The income is predictable and not subject to the fluctuation of interest rates. The diversified financial services company generates more than 40 percent of its revenues from fee income. Fleet/Norstar earned $3.01 per share on net income of $336 million last year. It is the 20th most profitable bank in the world, according to IBCA Analysis Ltd.

Mr. Sarles said the emphasis on servicing is similar to the strategy Fleet/Norstar employs as the nation's second largest mortgage servicer. The company is in its first year of a program to market a student financial aid package of government and private loans to students and their families.

Called FOCUS (Financial Options for College and University Students), the package provides government and private loans and enables students and their families to borrow up to $80,000 over four years at favorable rates with extended repayment terms and includes a pre-paid tuition plan and a special student VISA card, Mr. Sarles said.

To market FOCUS, Fleet/Norstar established its Fleet Education Funding subsidiary. Fleet Education is marketing the package of products through a direct mail campaign to high school seniors across the United States and Fleet/Norstar's network of 600 retail branches in New England and New York State. FEF is also making the products available through the financial aid offices of colleges and universities nationwide.

FEF initiated a direct mail campaign to corporations to introduce FOCUS as a potential feature of company employee benefit programs and is marketing the product to trade associations.

Still in its start-up phase, Fleet Educational Funding is operating at a break-even level. Fleet/Norstar executives believe originations will grow and the unit will begin to profit this year.

Charles Diggs, president of FEF, points to the increasing need for more sources of funds for higher education.

"With many major lenders backing out of the student loan market, families are facing an increasing shortage of sources for funding college educations. Also the rising cost of college tuition is increasing at an annual rate of about 7.5 percent and is growing at twice the rate of inflation since 1980," he said. "We see a real opportunity for financial companies to come forward to help families at all income levels meet the cost of educating their children."

Mr. Diggs also noted the federal government has tightened its due diligence collection procedures for bank lenders in an effort to cut the high number of student loan defaults. These are the third largest item in the U.S. Department of Education budget and are expected to total $1.8 billion this year. The amount is expected to grow by $2 billion by 1990.

"It all adds up to the same thing," he said. "There are fewer dollars available to families who need to finance their children's higher education. We think Fleet/Norstar can step in to fill the gap."

Fleet/Norstar is betting its student loan business will prosper because it emphasizes servicing and seeks originations to build volume for its servicing portfolio. Through its ownership of AFSA Data Corp., Fleet/Norstar has complete control of the servicing side of the business, thereby reducing most of the risk associated with the business.

"The synergy between the servicing and loan businesses balance each other nicely and give us more control over a market that is going through some tumultuous changes," Mr. Sarles said. "We also like the idea of helping to provide solutions to one of the major social issues of the day."

Doherty Musicians Win Awards

The Doherty Middle School band and chorus returned recently from a three-day trip to the Music in the Parks Festival at Six Flags Great Adventure in New Jersey.

School music ensembles from the Northeast participated in the event, which involves performances adjudicated by a panel of nationally recognized music educators. The Doherty band, under the direction of Steven Piermarini, was awarded second place in the middle school concert band category. And the chorus, directed by Keith Gould, was awarded fourth place in the middle school mixed choir category.

Following their performance at Lakewood, N.J., High School, all the groups spent the day at Six Flags Great Adventure Park and received their awards. Other stops for the Andover musicians included Philadelphia's Liberty Bell, Independence Hall and U.S. Mint. On the way back to Andover, they stopped in New York City for a tour of the Statue of Liberty and Lincoln Center.

Social

The Merrimack College Professional Business Rroup will hold a wine and cheese social for area business people on Thursday, June 22, from 5 p.m. to 7 p.m. in the quadrangle in front of Gildea Hall.

The Merrimack College Professional Business Group was founded to promote ties between Merrimack College and the business community, establish and fund a scholarship.

MARV'S
Window Cleaning
Business Is
FOR SALE
• 30 Years In Business
• Over 200 Active Accounts
Call 682-6392

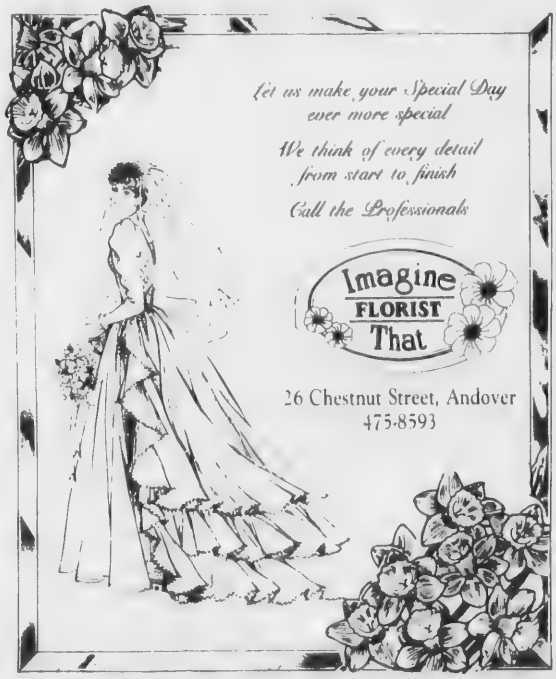

Regina
Offers NAME BRANDS you Recognize and Trust in GIFTS, CHINA AN CRYSTAL
"The DISCOUNT Advantage without Sacrificing Service"
COMPARE
• Waterford • Complete Lamp Dept. • Lenox Dinnerware and Giftware • Royal Doulton Dinnerware and Figurines • Wedgewood • Mikasa • Noritake • Gorham • Johnson Bros. • Franciscan • Lladro • Belleek • Matson Dresser Set • Nutcrackers • Buyer's Choice • Hummels • NAO by Ladro • David Winter Cottages • Galway Crystal
Precious Moments Collectors Center
ALL STORES OPEN MON-SAT 9:30-5:30
ANDOVER, 44 Main St. 475-8038
ARLINGTON, 918 Mass. Ave. ..643-1717
MELROSE, 45 W. Foster St. 665-8542
NORWOOD, 670 Wash. St. 762-3777

SEDLER'S
Antiques • Reproductions
VILLAGE
Gifts • Accessories
FURNITURE
OPEN DAILY 10-6 p.m.
FRIDAY EVE TILL 9 p.m.
TENT SALE!
BARGAINS GALORE
ALL SUMMER
A PRESENT WITH A PAST-ESTATE JEWELRY
SOLID WOOD CAROUSEL FROM $395-up Sale
A Wide Variety of Quality Fabrics and Frames to Create Any Style with Upholstered Furniture
Your Satisfaction is Our Business
Sedler's Has a New and Different Shopping Experience

We Have The Finest Selection of Quality Country Furniture
GUARANTEED LOWEST PRICES
SIGN UP NOW FOR: DOLL, TOY & TEDDY SHOW OCT. 28th
Don't Miss This!
51 West Main St., Rte. 97, Georgetown, MA (508) 352-8282

'Vale Church Honors Grads

A June 11 baccalaureate service at Ballard Vale United Church honored members and friends of the church. High school and college graduates were recognized.

High school graduates included Christopher Butts, Andrew McIntyre, Nancy Morrison, Julie Palmquist, Eric Sutton, Michele Wall and Jimmy Ward. College graduates included Rich Brouillard, Wentworth Institute; Tom Darling, University of Massachusetts; Philip Froburg, New Hampshire College; Paul Hempstead, Rensselaer Polytechnic Institute; Bill Kettinger, Tewksbury State Hospital; Fran Robinson, Fitchburg College; Rob Robinson, Purdue University; and Jay Taylor, Boston University.

BABY TALK

by Jack Resnick

"The after-the-baby blues" usully strike two thirds of new mothers sometime in the first six weeks of delivery. One minute you seem happy, on top of the world; the next, you may burst into tears or be plunged into what seems like bottomless gloom. Later, you won't even realize that the episode ever happened. you'll probably say, "It just came over me." Your emotional upheavals are quite normal. Anxiety, depression, mood swings, crying and easy distraction are all most natural for the new mother. After all, you've been through quite an ordeal.

Is there a baby due in your family or one already living there? Come to **TINY TOTLAND** where you will find a complete selection of furniture, carriages, mattresses, wall decor, lamps, accessories and toys. We have toys for all ages..."heaven to seven". Open 9-5:30. M. & Th. 9-9. Come to **TINY TOTLAND, 1111 Elm St., Manchester, N.H. Tel. 1-603-623-6171.** *"Where Quality Costs You Less."*

23 Main Street! June 17-30

GET SUMMER'S HOTTEST DEAL DURING BAYBANK CARD DAYS IN ANDOVER!

OPEN A NEW CHECKING ACCOUNT AND GET A FREE BAYBANK CARD BEACH TOWEL.

- The best deals around—Our new BayPlus™ Account, Interest Checking,™ Fee-Saver Checking,™ and No-Minimum Checking.™
- Choose our new companion Money Market Savings Account—you'll earn great rates *and* get service charge-free checking.*
- Save time and money with options like Automatic Savings Plans, Automatic Loan Payments, and Reserve Credit.
- Get the one and only BayBank Card, the number one choice of Massachusetts consumers.
- Plus, over 225 BayBank offices to serve you.

And during BayBank Card Days, you'll get a free BayBank Card beach towel when you open any of these great new accounts and ask for a BayBank Card. So, don't miss out on summer's hottest deal.

NOBODY DOES IT BETTER.

Member FDIC

*A minimum daily balance of $2,[illegible] in Money Market Savings waives an normal monthly service charge on both Money Market Savings and companion checking. Free towel offer good while supplies last.

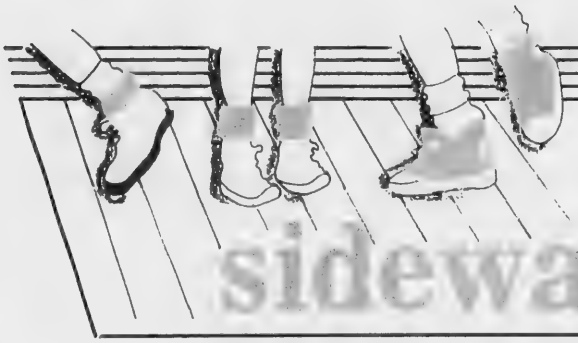

ANDOVER sidewalk BAZAAR

Friday, June 23, 9-9 & Saturday, June 24, 9-5

Presented By Andover Center Association

★ Once-A-Year Inside-Outside-Store Values
★ Food & Game Booths ★ Kiddie Rides
★ Local Clubs & Organization Booths

Non-Profit Participants

Andover Bible Chapel • Andover Fire Department • Academy Manor Nursng Home • Friends of Memorial Hall Library • Amnesty International • Andona Society • Andoer Choral Society • Andover Historical Society • Andover Police Department • Andover Village Nursery School • Arts for Lawrence • B'Nai Brith Women • Greater Lawrence Kiwanis • Ladies Auxiliary of Elks St. Constantine & Helen Greek Orthodox Church • The Mother Connection • Penguin Park Professional Center for Handicapped Children • Shawsheen Village Women's Club • T.W.I.G.'s

★ ★ ★ Coming Attractions ★ ★ ★

Friday Schedule of Events

Clowns — Dandi & Cleo Sponsored by Thompson's Office Products **10:00-2:00**
New Liberty Jazz Band Sponsored by the Andover Bank ..... **5:00-7:00 P.M.**
Clan McPherson Sponsored by Bank of Boston, Andover Photo, Raytheon, Macartney's ..... **7:00 P.M.**

Saturday Schedule of Events

Clowns — Dandi & Cleo Sponsored by the The Eagle Tribune **12:00-4:00**
Stiltwalker Sponsored by Bay Bank **10:00-2:00**
Strolling Magician Sponsored by Anticipation and Andover Townsman **10:00-2:00**
Strolling Juggler Sponsored by Enzo's and Nazarian's **10:00-2:00**
Strolling Dixie Land Band Sponsored by The Warren Five **10:00-2:00**
Charmingfare Hayride Sponsored by Young Fashions and Daher's Shoe **10:30-1:30**

Andover Center Association Members

Andover Bank • Andover Photo • Andover Townsman • Anticipation Maternity Boutique • Bank of Boston • Bank of New England-North • Barcelos Super Markets • Bay Bank Merrimack Valley • Bel Canto Restaurant • Carriage House Interiors • Century 21-Minuteman Realty Courtney's Collections • Cristina's • Daher's Shoes • DeWolfe Realtors • Doherty Insurance Agency • Doherty Realty • Enzo of Andover Ltd. Gardenia's Boutique • House of Clean • La Patisserie • Lawrence Eagle-Tribune • Lydia's • Macartney's • The Nail Place • Nazarian Jewelers Olde Village Flower Shop • Russem's • Samantha's • Scanlon Hardware • Red Harris Sporting Goods, Inc. • Thompson's Office Products Warren 5 Cent Savings Bank • WCCM/WCGY • The Yankee Lady • Young Fashions

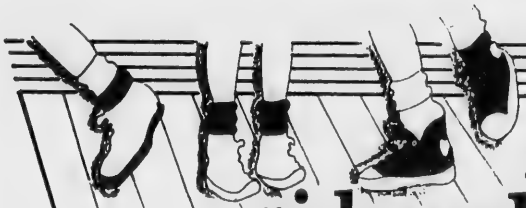

ANDOVER sidewalk BAZAAR

Friday, June 23rd
9 A.M. to 9 P.M.

Saturday, June 24th
9 A.M. to 5 P.M.

A CARNIVAL OF SAVINGS

20% to 50% OFF

Tenba
Lowe Pro
Tamrac
Pentax
Nikon
Holson

lens
filters
camera bags
albums

....And More!

ANDOVER PHOTO
475-1452
27 BARNARD ST., ANDOVER, MA 01810

ENZO

ENZO OF ANDOVER LTD

Shop At Our Sidewalk And Receive Great Merchandise At Great Savings

2 Elm Square Andover Center
(508) 470-2050

Russem's
Olde Andover Village

See Our Many Fabulous Bargains on the Sidewalk!

Red Harris Sporting Goods, Inc.

BAZAAR DAYS SPECIALS
Save Up To
80%
Friday, June 23 &
Saturday, June 24 ONLY

SUPER SAVINGS INSIDE AND OUT

Extra Specials

- *Nike*
- *Converse*
- *Tennis Racquets*
- *New Balance*
- *Sweat Clothing*
- *Ski Wear & Equipment*

92 Main St., Andover, MA 01810

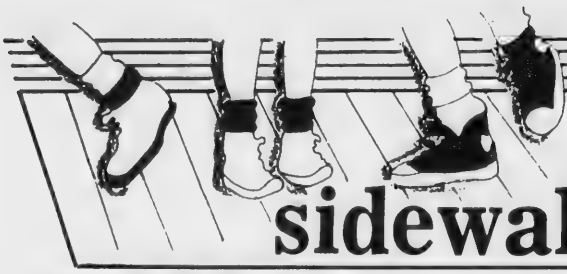

ANDOVER sidewalk BAZAAR

Friday, June 23rd
9 A.M. to 9 P.M.

Saturday, June 24th
9 A.M. to 5 P.M.

ENTIRE INVENTORY REDUCED

Here Are Some Examples:

Striped
DENIM SKIRTS $16
COTTON SHIRTS $15
Assorted Summer
SLACKS & SKIRTS $15

The Yankee Lady
Olde Andover Village
89 Main Street

BAZAAR DAYS ARE Here Again!

OLDE VILLAGE Flower SHOP

Storewide Savings all Weekend

77 Main Street, Andover, MA
475-4821

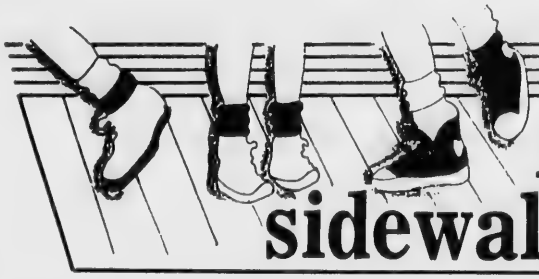

ANDOVER sidewalk BAZAAR

Friday, June 23rd
9 A.M. to 9 P.M.

Saturday, June 24th
9 A.M. to 5 P.M.

DAHER'S

SIDEWALK SALE DAYS

Once a Year Bargains!

We've taken special groups of our renowned name brands and reduced them

50%
and more

Reebok, Avia, Nike, Florsheim, Stride Rite, Handbags, Clothing, much, much, much more.

COME INSIDE
for our
Semi-Annual
CLEARANCE SALE

DAHER'S
Of Andover
27 Main St
Andover, MA 470-3385
Open Daily 'til 5:30;
Fri. 'til 8 p.m.

"See you at the Bazaar!!"

SIDEWALK BAZAAR

Friday and Saturday

$80-$90	**Men's Shoes** (Broken Sizes)	**$20.00**
$30-$44	**Young Men's Asstd. Slacks** (Sizes 30 to 34)	Only **$10.00**
$30	**Men's Poplin Putter Pants** (Elastic Waist)	**$19.00**
$16.95-$19.95	**Boy's Levi Corduroy's & Denim Jeans**	**$9.99**
$15.50-$19.00	**Boy's Long Sleeve Oxford B.D. Shirts**	**$9.99**
$45-$49	**Young Men's Sport Tops & Bottoms** (Size M Only)	**$10.00**
$34-$44	**Ladies** Short Sleeve **Blouses**	**$15.00**
$36-$88	**Ladies** Short Sleeve **Cotton Sweaters**	**$19.99 & $29.99**

All Summer Merchandise In All Departments Reduced

Macartney's
ESTABLISHED 1880

ESTABLISHED 1880 ANDOVER STORE ONLY

ANDOVER sidewalk BAZAAR

Friday, June 23rd
9 A.M. to 9 P.M.

Saturday, June 24th
9 A.M. to 5 P.M.

Sidewalk Savings

Save from 25-45%
on selected:

- 14K & Diamond Jewelry
- Sterling Silver Fashion Jewelry
- Brand Name Watches

Save up to 50% off
on selected:

- Lenox China & Crystal
- Nortake China
- Brand Name Giftware

NAZARIAN'S

YOUR JEWELER'S BUILDING IN TOWN
Main Street Andover • 475 8202 Essex Street, Lawrence • 682 1892

VISA MasterCard AMERICAN EXPRESS

sidewalk SALE

SPORTSWEAR
50%-75% off
Selected Items

COSMETICS
Specials
up to 50% OFF & MORE

ACCESSORIES
HANDBAGS
COSMETICS BAGS
50% OFF AND MORE

JEWELRY
Selected Chains, Bracelets and Earings
up to 50% OFF & MORE

LINGERIE
BRAS, PANTIES SLIPS
50%-75% OFF

STOP BY AND SEE OUR MANY OTHER SAVINGS!!!

Courtney's Collections
"Andover's Elegant Little Dept. Store"

39 Main St.
Andover
475-8874

SIDEWALK SAVINGS

UP TO 75% OFF

SIZES BOYS Infants to 14
GIRLS Infants to Pre-Teen

WITHIN OUR STORE:

SAVE 25% OFF
ALL SUMMER MERCHANDISE

young fashions

93 Main St., Andover, MA.
475-1431

SUMMER SAVINGS

SERVISTAR
16"
Electric Hedge Trimmer
Reg. $54.99
SALE
$39.99

CHAR-BROIL®
24,000 BTU
Dual Burner
GAS GRILL
Reg. $164.99
SALE
$119.99

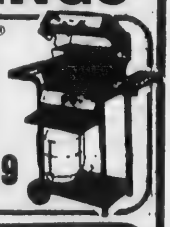

SERVISTAR
3 HP 20"
ROTARY MOWER
Reg. $153.99
SALE
$109.99

SERVISTAR
4 Cu. Ft. Steel
WHEELBARROW
Reg. $36.29
SALE
$25.99

SCANLON HARDWARE

10 Main St.
Andover, MA
475-0102

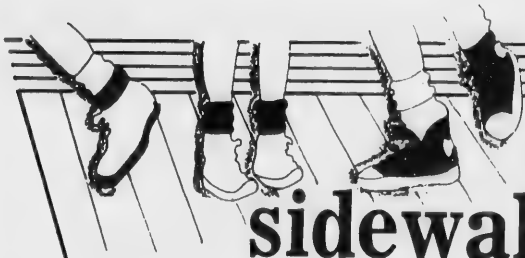

ANDOVER sidewalk BAZAAR

Friday, June 23rd
9 A.M. to 9 P.M.

Saturday, June 24th
9 A.M. to 5 P.M.

THOMPSON'S

Hallmark — OFFICE PRODUCTS

Inside, Outside
All Around The Store

Inside — 20% OFF on Everything*
Outside — Spectacular Savings!

SAVE 50% or more on selected gift items - including some leather goods

OFFICE CHAIRS
List $174.00
SALE $99.95

BIC BIRO PENS 9¢ ea.

GRAB BAGS 50¢ ea.

SAVE 50% on selected partyware

50% OFF selected cards and boxed notes

*except sale items, furniture, rubber stamps, special orders, calculators and copies.

OFFICE DESKS
List $236.00
SALE $118.00
Hon - 40" x 24" Top
Quantity limited

* Cash or check only on sidewalk items

THOMPSON'S
45 Main Street, Andover, Mass.
475-6322 (Next to the Andover Bank)
HOURS
9-6 Mon.-Thurs.
9-8 Fri.
9:30-5:30 Sat.

Carriage House
CUSTOM FURNITURE

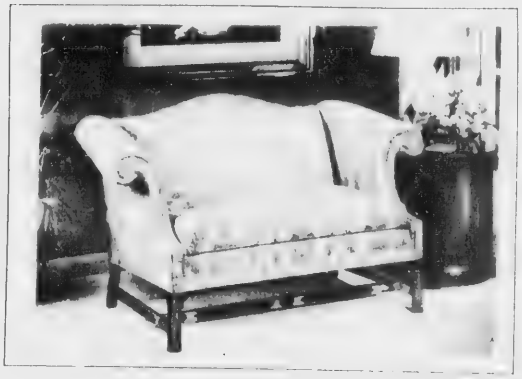

Carriage House celebrates Bazaar Days in comfort with our floor model clearance

Savings up to 50% Off
Register to wind a recliner ($700 Value)

Drawing on Saturday, June 24th
All Special Orders 10% Off

Carriage House
CUSTOM FURNITURE

63 Park Street
Park Street Village
Andover, MA
(508) 475-8001

Seniors Win Scholarships

Andover High School seniors' continuing education was given a financial boost with a variety of scholarships. The scholarships are based on academic, athletic and personal achievement and need.

Catherine Allard, Anneli Finn and Steffanie Wilson received the Andona Society scholarships for their academic excellence, leadership qualities and community service.

Ms. Wilson also won the Fred W. Doyle Scholarship, awarded by the trustees of the Punchard Free School to a student for merit and scholarship performance. She was also awarded a scholarship from the Elfun Society for academic excellence and outstanding community service.

Ms. Wilson and Kristen Morris received scholarships from the Andover Elks Lodge 2198 for their "strong commitment to civic, educational, fraternal or religious ideals" and to help them pursue their studies at an institution of higher education.

Emily Trespas, Julie Palmquist and Nina D'Appolito received the Andovers Artists Guild Ruth Hatton Memorial Scholarship, awarded to outstanding students to provide encouragement and assistance as they continue their studies of the visual arts.

Kimberly O'Neill and Matt Persing received the Andover Band Association Scholarship to help them further their education at a college or university.

Lindsay McCracken received the Andover Center Association and Mary S. Angus Memorial scholarships to help her further her education in retailing.

Laura Fallon, Carolyn Gibson and Douglas Rogers received the Andover Choral Parents Association Scholarship for excellence in choral music.

Monica Dugal and Cara Zappala received the Andover Education Association Scholarship to help them further their education.

Michael Smith received the Andover Educational Secretaries Association Scholarship, awarded to a graduating senior who has chosen a business career.

Kristen Morris also received the Andover Haven Associates Scholarship, which is given to a student who has worked or intends to work with senior citizens.

Diane Hinchey received a scholarship from the Andover Knights of Columbus Council 1078 for showing achievement in scholarship.

Neil Fater received the Andover High School Drama Guild Scholarship for his outstanding achievements in drama.

Joyce Harkless, who intends to pursue the study of a foreign language, received the Andover High School Foreign Language Department Scholarship.

Susan Stansfield, Daniel Ferris and Jennifer Milne received the Andover Servicemen's Scholarship Fund, which is awarded to three members of the graduating class whose father or mother served in a military unit.

Joan Asgeirsson received the Andover Ski Club Peter Cookson Scholarship. Ms. Asgeirsson was selected by the Andover Ski Club committee for the scholarship for her active participation in the ski club's program and for her contribution to Andover High School. She also won the Donald D. Dunn Scholarship, which is awarded to a student who plans on attending a college to enter a health-related profession.

Beth Cronin, Eric Jones, Peter Kannam, John Mattola and

(Continued on Page 25)

Penguin Park Committee Plans Raffle

The Penguin Park steering committee, in cooperation with Shawsheen Extended Day Care Inc., will hold a raffle during Sidewalk Bazaar Days this weekend as part of a campaign to raise $30,000 for the proposed park. The money would be used to purchase equipment to build a community playground specifically designed for children under 6 years old in the Andover/North Andover/Lawrence area. Penguin Park will be located on Iceland Road off Route 133 in Andover.

In addition to a grand prize of $200, raffle prizes, donated by local merchants, include a free manicure at the Nail Place, a children's backpack from Russem's, necklaces from Royal Jewelers Plus, guest passes to Cedardale Athletic Club, a free oil change at Lund's Mobil and gift certificates from Bel Canto, Whyte's Cleaners, A.J. Sports, New Balance Shoes and Red Harris Sporting Goods.

The drawing will be held Saturday, June 24, at 3 p.m. Winners not present at the drawing will be notified by phone. Tickets can be purchased during Sidewalk Bazaar Days, along with buckets, shovels and T-shirts with the park's logo at the Penguin Park table in front of Colpitts Travel on Main Street.

A working meeting for Penguin Park volunteers will be held at the home of Peggy Coleman, 5 Spencer Court, Andover, on Wednesday, June 28, at 7:30 p.m. The meeting is open to the public, new volunteers and anyone interested in helping with fund-raising efforts.

Getting Together

If you're planning a reunion for Andover or Punchard high school, let us know.

Send in your typed, double-spaced announcement with the name, address and phone number of a contact person. Don't forget to include the date and place of the reunion.

SPECIAL CUT | SPECIAL TAN

New Customer Summer Special

Perms with Cut $30.00

Adult Cut with Wash & Dry $10.00

Offer Good to July 7th

SCA Wolff System Specials

7 Visits..... $25.00

12 Visits.... $40.00

1 Month/Unlimited $60.00

66 Main Street - Andover (above Barrelos) Free Parking

475-5113

ANDOVER'S PETRO'S FINEST FISH MARKET

PETRO'S BAZAAR DAYS
LOBSTER BOIL & BBQ BASH

Stop by for:
"Barbados Style" Hot & Spicy Grilled Shrimp
Asian Cajun Swordfish Kabobs
Fresh Boiled Lobsters and Corn on the Cob

2 Days of Fun in the Sun
"Bring Your Beach Towels"
and Suntan Lotion

16 Post Office Ave.
SUMMER HOURS: Tues. - Sat., 9 a.m. to 7 p.m.
Telephone 475-1522

Free Shop at Home Service

CALCINA'S COLOR CENTER
Paint—Wallpaper and More

Kirsch Window Treatments
Grumbacher Art Supplies
Wallcoverings-Waverly
Schumacher-Van Luit
Williamsburg-Charles Barone

36A Park Street
Andover, MA 01810
Service is our Specialty
474-8873

Mon-Fri 7:30-6
Sat 8-5:30
Sun Closed
Evenings by appointment

Devoe Paint

Scholarships

(Continued from Page 24)

Kathleen Radulski received the Andover Soccer Boosters Scholarship. They were selected by the Andover Soccer Boosters for their active participation in the high school soccer program and for their contribution to the school.

Colleen Brady received the Benjamin Ardizzone Family Scholarship, which is awarded to a deserving college-bound student of excellent character who has maintained a good academic record and has participated in high school gymnastics.

Kathleen Radulski received the Victoria Claire Bedford Memorial Scholarship, awarded to a female graduating senior who plans to attend a four-year Catholic institution.

Susan Mirisola and Bobbie-Jo Sleeper, who plan to enter nursing or human services and attend a state college or university, received the Laurie Bourdelais Memorial Scholarship.

Ms. Mirisola also won the Andover Federal Credit Union Scholarship, awarded to a deserving senior and based on academic performance, extracurricular activities and financial need. The applicant's parent or parents must be members of the Andover Federal Credit Union for at least six months.

Elaine Carras received the J. Everett Collins Music Scholarship for good moral character, excellence in music and promise of a musical career.

Diane Bohaker and Susan Boush received the Peter J. Cookson Memorial Scholarship. The pair has participated in an extracurricular activity in the Andover High music department or other musical group and intends to join a musical group in college.

Robert Wood received the Florence McGrath Food Service Association Scholarship to help him further his education in some phase of the food service field.

Jacqueline Kupa received the Gary Meyers Memorial Scholarship for demonstrating high standards in athletics, scholarship and personal character.

Lance Gomes and Jonathan Penney received the National Honor Society Scholarship, which is awarded to two seniors who exemplify the principles of the society.

Erin Wallace received the Draper, Bell, Chapin and Gutterson Scholarship, through the trustees of the Punchard Free School, to help her pursue her studies at a higher institution of learning.

Deborah Brendle received the Hinchcliffe Scholarship, through the trustees of the Punchard Free School, to help her pursue her studies in a higher institution of learning or a professional school.

Teresa Babine and Jennifer Leng received the Shawsheen Village Women's Club Scholarships for their high academic standards and plans to further their education.

Julie Palmquist received the November Club Elizabeth B. Smith Art Scholarship for her outstanding work in art.

Alicia Doherty, John Skillings and Michael Smith received the Business Club Scholarship for their dedication and strong leadership in the Business Club.

David Sopp received the Andover High Hockey Scholarship, given by the Andover Hat Trick Club to an outstanding scholar and varsity hockey player.

Peter Kannam received the Andover-Robert F. Kennedy Scholarship to help him pursue his education in government and/or politics and his previous commitment to politics and/or commmunity service.

Jennifer Chunias received the Milton J. Meyers Memorial Scholarship for demonstrating a combination of scholastic ability, extracurricular activity and personal character.

Ms. Chunias also won the Lawrence Rotary Club Scholarship for her high academic standards and unselfish contributions to the high school and community.

LOOK TAN WITHOUT THE DAMAGE!

Our skin care specialist will teach you to look tan without ruining your skin.

HEALTHY SUMMER LOOK!

Welcome to the Ashley Paige Skin Care Salon, where we feature luxurious and relaxing treatments designed to pamper you and make you look and feel your very best.

(Gift Certificate Available)

IN-DEPTH EUROPEAN FACIAL (Inc. hand treatment & makeover) $35
EYELASH TINTING (lashes look great without the mess) $14.50
ANTICELLULITE MUD BODY TREATMENTS $70
NON SURGICAL FACELIFT (Look better in '89 than '79)
Please ask about our special "Wedding Day Make-Overs."

PERSONAL SERVICE SALON
ELECTROLYSIS by BRENDA McCRENSKY

• Skin Care • Body Care
• Make-up • Hair Removal (waxing)

ASHLEY PAIGE Skin Care Salon

CHELMSFORD...Summer St. Market Place, (508) 256-2343
ANDOVER...10 Main St. (Barnard Bldg.), (508) 475-2956

SAVE UP TO 60% OR MORE COMPARE!

FABRICTOWN
545-557 MAIN ST. (Rte. 2) READING

Kirsch SALE

CALL FREE SHOP-AT-HOME 944-8766

FREE - AT HOME EXPERT DRAPERY CONSULTANT SERVICE
OPEN NITES

KIRSCH DRAPERY RODS
Includes Traverse & Decorator Rods • Cafe & Curtain Rods • Wood Poles & Etc. • Most Rods in Stock.
20% off REG. PRICE DURING SALE

LOWEST PRICES SHADES, BLINDS & VERTICALS
UP TO 60% off List Price

• MINI & MICROS • VERTICALS • PLEATED & DUETTES

Kirsch high-fashion verticals and mini-blinds. Soft and energy-efficient pleated shades. Brighten your home with these Big Bloomin' Savings!

Make Wonderful Windows... You & Kirsch and save up to 60%

VISIT FABRICTOWN It's an EXPERIENCE! One of the LARGEST DRAPERY & FABRIC STORES... • CUSTOM DRAPERIES with Guaranteed Lowest Prices Anywhere!

Other Services!
• Custom Reupholstery
• Custom Slipcovers
• Boat and Patio Pillows
• Custom Radiator Covers
• Custom Table Pads

Price Guarantee! Fabrictown always has the lowest prices. If you can find a price that's equal to or lower than ours we'll gladly beat it with an extra 5% (labor excluded). Complete details in Store.

RESIDENTIAL • COMMERCIAL • INDUSTRIAL
OPEN NITES TIL 9 FABRICTOWN OPEN NITES TIL 9
944-8766 557 MAIN ST. (RTE. 28) READING 944-8766
SALES OPENINGS • FLEXIBLE HOURS • APPLY AT STORE

ENTERTAINMENT

Mike and Sue Toth take a breather between dances.

William and Bunny Downs danced the night away along with the other 90 or so people who attended Friday's ball in the newly renovated Old Town Hall.

Tripping The Light Fantastic

Townsman photos by Matthew Sapienza

The Town House was jumping Friday night when the town's department of community services hosted a ballroom dance open to anyone and everyone, the only requierment being a ticket and the desire to dance.

Summer Music Fest Opens July 12

Professional musicians and talented students from all over the United States will gather in Andover for the annual Summer Festival of Chamber Music, a six-week program that's part of the Phillips Academy summer session. The festival will begin its 14th season on July 12 and continue through Aug. 8.

Music director William Thomas explains that the music is selected from the standard repertory for chamber music and larger ensembles, in which students and faculty perform together. These larger groups include a string orchestra, woodwind ensemble, chamber orchestra, concert choir and symphony orchestra.

PA opened for instruction shortly before the Continental Army marched out of Valley Forge and, in a sense, the school and nation have grown up together, academy staff members said. John Hancock signed its act of incorporation in 1780 and George Washington sent his nephews there to study. Paul Revere was commissioned in 1782 to make the Phillips Academy seal. He engraved the eductional faith of Andover's founders—"the end depends upon the beginning"—around the symbols of the rising sun and the hive of industrious bees. The founders' commitment to the common good is symbolized by the second motto, "non sibi," which means "not for one's self."

Academy summer concerts will be held Wednesday, July 12 and 26, student/faculty chamber music in Graves Hall at 7 p.m.; Sunday, Aug. 6, symphony orchestra and ensembles in Cochran Chapel at 7 p.m. Monday, Aug. 7, at 7 p.m. and Tuesday, Aug. 8, at 5:30 p.m. student/faculty chamber music in Graves Hall; Tuesday, Aug. 8, at 8 p.m. academy chorus and chamber orchestra in Cochran Chapel.

All concerts are free.

Variety Of Trips Offered

The department of community services is offering a variety of trips over the next few months. Registration has begun at the town offices, Monday through Friday from 8:30 a.m. to 4:30 p.m., until the buses are filled. The trips include Hampton Beach shuttle every Tuesday and Thursday for nine weeks, beginning June 27 (no advance registration); Great Woods, Sunday, July 16; Basketball Hall of Fame, Monday, Aug. 7; Tanglewood in the Berkshires, Sunday, Aug. 13; and *West Side Story*, Wednesday, Aug. 16.

The Hampton Beach shuttle bus will be filled on a first-come basis with a minimum of 30 individuals present by 8:30 a.m. DCS accepts no responsibility for those who miss the bus to or from the beach. Trips will be cancelled in the event of ain. The bus will leave at 9 a.m. and return by 4 p.m. All notices regarding changes in the schedule will be posted outside the rear entrance of Doherty Middle School. A nominal fee will be added to the cost to run a bus with fewer than 30.

CONFETTI'S
Specializing in
—CLAMBAKES—BARBEQUES—
—WEDDING RECEPTIONS—
686-8181

ANDOVER JADE RESTAURANT LOUNGE
Wednesday & Thursday
Disc Jockey
Friday & Saturday
"Charade"
475-8384
Shawsheen Plaza, Andover

EAGLE HOUSE
of Rowley
Elegant Country Dining
With A Mix of
New England Specialties
and Nouvelle Cuisine
Serving Lunch
Noon to 3:00 p.m.
7 Days a Week
Monday Night Special
Chauteau Briand
for Two
$39.50
Includes Caesar Salad & Dessert
Casual Dining In Our Downstairs Lounge
Entertainment Friday & Saturday Nights
Rte. 133, Rowley
948-7177

Entrees and Encores
Weeknight
Dinner Theatre
at the
Bradford
House.
Beginning Tuesday, May 23, the Bradford House brings music to your ears with the Boston Conservatory Show Mates —performing a Broadway revue for your dining entertainment! This spirited troupe, which has cultivated a loyal following, includes some of the top young talent in New England. Limited engagement, May 23 through June 15.* Show begins at 7:30 p.m., Tuesday through Thursday.
*Hold over by popular demand to June 29th
Reservations required beginning at 6:30 p.m.
BRADFORD HOUSE
At The Bradford Country Club
277 Salem Street
Bradford, MA
(508) 373-8048
- Closed Monday -

PA, Historical Society To Present Summer Concerts

The Andover Historical Society and Phillips Academy summer session will present a series of chamber music and chamber orchestra concerts at the newly renovated Town Hall.

The concerts will feature the Essex Ensemble—violinist Gerald Itzkoff, violist Catherine Consiglio, cellist William Thomas and pianist Peter Warsaw—and musicians from around the United States who perform and teach at Phillips Academy as part of Andover's summer chamber music festival.

The concerts will occur on five consecutive Fridays, beginning July 7, at 7:30 p.m. Tickets for the series are available at the Andover Historical Society, Phillips Academy and Andover Bookstore. Individual tickets are available at the door.

According to Bernice Haggerty of the historical society, "The passage of an act to divide the Town of Andover and incorporate the Town of North Andover took place on April 7, 1855. The Town Hall was the first civic structure to be built after the division of the town. Messrs. Abbot and Clement were hired to build a 'spacious hall in the second story, with a small gallery and four anterooms. In the first story is a smaller hall, also a Post Office room, Treasurer's and Selectmen's room with a fire-proof safe for town records, and a small room suitable for an office or store.' By Dec. 20, 1858, the work was done. It is in this "spacious hall" that our summer series concerts will take place."

The first program will feature the Haydn *String Quartet in C Major, Op. 76, No. 4*, known as the "Kaiser" or "Emperor" quartet. Haydn originally wrote the theme of the second movement in honor of Franz Joseph II and it became the Austrian national anthem. Also featured is the Brahms' *Piano Quartet No. 2 in A Major, Op. 26*. According to Alan Rich, music critic of New York Magazine, this quartet is "a beautifully finished, complex work."

The second program, on Bastille Day, July 14, will feature music that celebrates the bicentennial of the French Revolution. *Introduction and Allegro for Flute, Clarinet, Harp and String Quartet* by Maurice Ravel is frequently referred to as a septet. More accurately, it is a concerto for harp with accompaniment for flute, clarinet and string quartet commissioned by harpist Micheline Kahn in 1905. Also on the program is *Trio Sonata for Violin, Oboe and Continuo* by Jean-Baptiste Loeillet and *Trio for Oboe, Bassoon and Piano* by Francis Poulenc, *Quartet for Piano and Strings in C Minor, Op. 15* by Gabriel Faure. Faure can be considered the restorer of French chamber music. After the Franco-Prussian War, France encouraged a spiritual renewal in all phases of life. French chamber music, unequaled in contemporary Europe, and especially Faure's chamber music, reflects the passage of radiant inner truth in a quiet, serene and sublime manner.

The third program will feature the *Octet in F Major, Op. 166* of Franz Schubert, written for string quartet, contrabass, clarinet, bassoon and horn. Cheeriness and deep inner sadness are reflected in the six movements of this work. Not published until 25 years after Schubert's death, this octet is seen by historians to have begun a new tradition of richly scored and symphonically constructed chamber music.

The fourth program will include Samuel Barber's *Summer Music* for wind quintet; works for brass ensemble; and a work by Scarlatti for solo voice, trumpet and strings.

The fifth and last program will feature classical favorites sung and played by soloists accompanied by the Academy Festival Chamber Orchestra under the direction of William Thomas.

The Academy Symphony Orchestra will play a pops concert at the Park on the corner of Bartlet and Chestnut streets on Sunday, July 23, at 6 p.m. This concert is sponsored in part by BayBanks, which is celebrating its 175th birthday this year.

HUGH CUMMISKEY'S RESTAURANT & OYSTER BAR

Come Visit Our New
OYSTER BAR
(Just Minutes From Andover)

Which offers an array of seafood, including oysters and stew...and a variety of meats and pastas. Sandwiches, burgers and bar snacks are offered in the bar downstairs.

OPEN MONDAY THRU SATURDAY
LUNCH 11:30 - 4 DINNER 5:30 - 10
26 Andover., St., Lowell MA • 459-6765

Holiday Inn®
LAWRENCE

June 24th
Walt Elmore
and All That Jazz

Saturday Evenings 8:00-12 midnight

333 Winthrop Ave.
at the junction of I-495 & Rt. 114

Sample Our
Sundown Specials

Every weeknight between 5:00 and 6:00 p.m., the Bradford House features a special menu at special prices. Enjoy char-broiled Petite Tenderloin, Fillet of Sole Bradford—or do your heart good with low-fat, low-cholesterol delights such as Oysters on the Half Shell, Atlantic Scampi & Angel Hair Pasta with Sun-dried Tomatoes & Garlic, and Broiled Fillet of Scrod, all approved by the American Heart Association. *Prices are already reduced, and senior citizens receive a 10% discount, too!*

Try our
Sundown Specials
Tuesday-Fridays,
5:00-6:00 p.m.

BRADFORD HOUSE
At The Bradford Country Club

277 Salem Street
Bradford, MA
(508) 373-8048

L.A. Grill RESTAURANT

2 Amesbury Street
Lawrence, MA
For Reservations Please Call
(508) 685-7055

The L.A. Grill is an American cuisine restaurant whose speciality is seafood. We offer daily specials for both lunch and dinner.

Our hours are:
LUNCH - 11:30 - 3:00
DINNER - 5:00 - 10:00
(11:00 - Fri. & Sat.)
Sundays - 5:00 - 10:00

Reservations are accepted and advised on weekends.
June 18th is Father's Day
Treat Dad to a dinner he deserves. Reserve Now!

Carillon Concerts To Begin

The 13th annual series of summer carillon recitals will be given on the 37-bell carillon in Memorial Tower at Phillips Academy on six successive Tuesdays, at 7 p.m. July 4 to Aug. 9. The public is invited free of charge and urged to bring picnics, lawn chairs and blankets. Printed programs and brochures about the carillon will be available in a stand at the tower door. The best listening places will be noted on the program. In case of rain, listen from parked cars.

The July 4 program will be performed by Milford Myhre, carillonneur of the Bok Singing Tower in Lake Wales, Fla. He is past president of the Guild of Carillonneurs in North America and current president of the World Carillon Federation. Mr. Myhre has given recitals throughout North America, Europe, Australia and New Zealand. He was one of the four guest recitalists invited to perform at Phillips Academy's bicentennial celebration in 1978. His program will include patriotic songs, popular selections and transcriptions from the works of Bach, Beethoven, de Visee and Stephen Foster.

David Hunsberger, assistant carillonist at the University of California at Berkeley, will be the guest artist July 11. Linda Walker Pointer, carillonneur of the Church of the Ascension in Clearwater, Fla., will play July 18. Beverly Buchanan, associate carillonneur at Belmont College in Nashville, Tenn., will perform July 25 and Brian Swager, carillonneur at the University of Indiana, will be heard Aug. 1. Sally Slade Warner, Phillips Academy carillonneur, will conclude the series on Aug. 8 with a program including requests by listeners. The deadline for requests will be Friday, July 28. For further information and to phone in requests, call Ms. Warner at the academy between 10 a.m. and noon.

Ms. Warner will present a special recital on Friday, July 14, at 7 p.m. commemorating the 200th anniversary of the French Revolution.

Philharmonic On Cable TV

Local access channel 11 will present the Merrimack Valley Philharmonic Orchestra performing works of Bach, Wagner and Beethoven on Monday, June 26, at 11 a.m., Tuesday, June 27, at 3 p.m. and Friday, June 20, at 5 p.m.

Two documentaries on young people struggling to survive the dangers of today's world will be the last in a series called *Mixed Signals*. "Frankie" is a portrait of a young black man trying to do more than "just get by." "We Have the Force" follows the New York City kids in the Youthforce '88 program who tackle the problems threatening them daily. These documentaries will be shown Wednesday, June 28, at 8 p.m. and Thursday, June 29, at 2 p.m.

Creating a Healthy Environment will feature a program on underground storage tanks and the danger they present to ground water. *Between Takes* will present "A Night of Dark Shadows," featuring an interview with Jonathan Frid who portrayed Barnabas Collins in the television show of the same name.

Schauplatz Deutschland - Germany Live will visit the city of Hannover. A program called *Renewing Vision* will show just what it takes to renew the vision of an architect when the house has fallen into disrepair. The architect of this particular house is Frank Lloyd Wright.

Monday

10 a.m. Creating a Healthy Environment - Underground tanks and our water
10:30 Renewing Vision - a Frank Lloyd Wright house restored
11 Merrimack Valley Philharmonic concert - a program of Bach, Wagner and Beethoven (1 hour, 20 minutes)

Tuesday

2 p.m. Creating a Healthy Environment
2:30 Renewing Vision
3 Merrimack Valley Philharmonic concert

Wednesday

6 p.m. Believers in Abundant Life
7 Creating a Healthy Environment
7:30 Renewing Vision
8 Mixed Signals - Frankie and We Have the Force

Thursday

2 p.m. Mixed Signals
3 Schauplatz Deutschland - Germany Lives - visit Hannover

After Charles Lindbergh made history with the first solo flight across the Atlantic, he came home by ship.

LA BONICHE
Simple Dining With A French Accent
"A great little place for a romantic dinner" -Lowell Sun

Food ★★★★½
Service ★★★★
Atmosphere ★★★★
LUNCH Tues.-Fri. 11:30 - 2:30
DINNER Tues.-Thurs. 5:00 - 9:30
Fri. & Sat. 5:00 - 10:00
110 GORHAM ST., LOWELL, MA 458-9473
Reservations Accepted "Available for private parties"

Support

Merrimack Valley Hospice, 1 Union St., Andover, will offer Lifeline, a bereavement support group, on Wednesdays from 7 p.m. to 8:30 p.m. beginning July 12. Lifeline is designed for individuals who have recently experienced a death and are looking for a supportive environment to help them in the grief process.

For further information or to register, contact James P. Gulla.

DYSON PIANO-ORGAN
SALES · SERVICE
Rte 110, Dracut, Mass
453-3824
or
603-893-2850

上有天堂
下有蘇杭
Chinese proverb says:
Above is heaven
Below are Soo Chow
and Hang Chow
(And now both are at
China Blossom)
Soo Hang Cuisine
Both Cities, Soo Chow & Hang Chow, are in the South along the Yangtze River. Soo Hang style cooking features the delicacy of the South. It is mildly spiced to maintain the natural flavor of the food, and it is one of the most popular cuisines in China.
Dine In or Take Out
Entertainment Thursday - Saturday Night
China Blossom
RT. 125, NORTH ANDOVER, MA •(508)682-2242 •(508)372-6111

Seafood Specialties from Down East to Out West
Marriott's new seafood menu . . . an all-American feast
When you dine at the Marriott during our "Sea to Shining Sea" celebration, you'll enjoy Texas Tapas or Seafood and Pasta in a Cajun Cream. In all you can choose from over a dozen different recipes, featuring seafood like you've never had before.
To help introduce our exciting new menu, we are offering the following specials that include a cup of soup or salad, entree, dessert, and a non-alcoholic beverage. Please present this coupon to your server. Offer good thru 7/15/89 at the Marriott restaurants listed below.
Grilled Salmon
topped with Dill Butter & Pineapple-Cucumber Salsa
or
Sauteed Swordfish
with Parmesan Cheese & White Wine Lemon Butter Sauce
Only $10.95
Tax & Gratuity not included
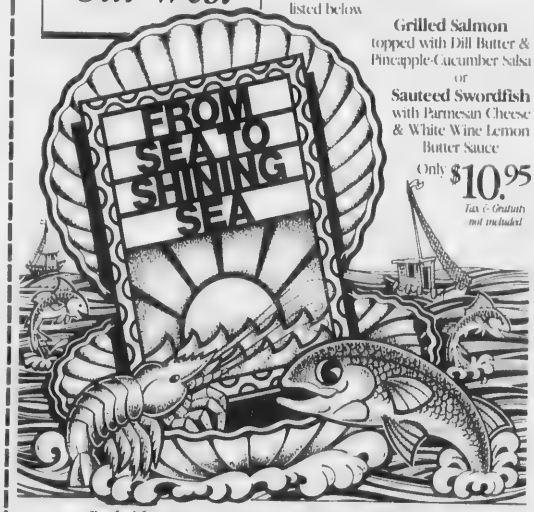

Parkside Sea Grill
Andover Marriott
(508) 975-3600
Chipperfield's Sea Grill
Westborough Marriott
(508) 366-5511
Foxglove
Burlington Marriott
(617) 229-6565
Fairfield Inn
Newton Marriott
(617) 969-1000
NEW ENGLAND Marriott HOTELS
AT

THE SOCIAL SIDE

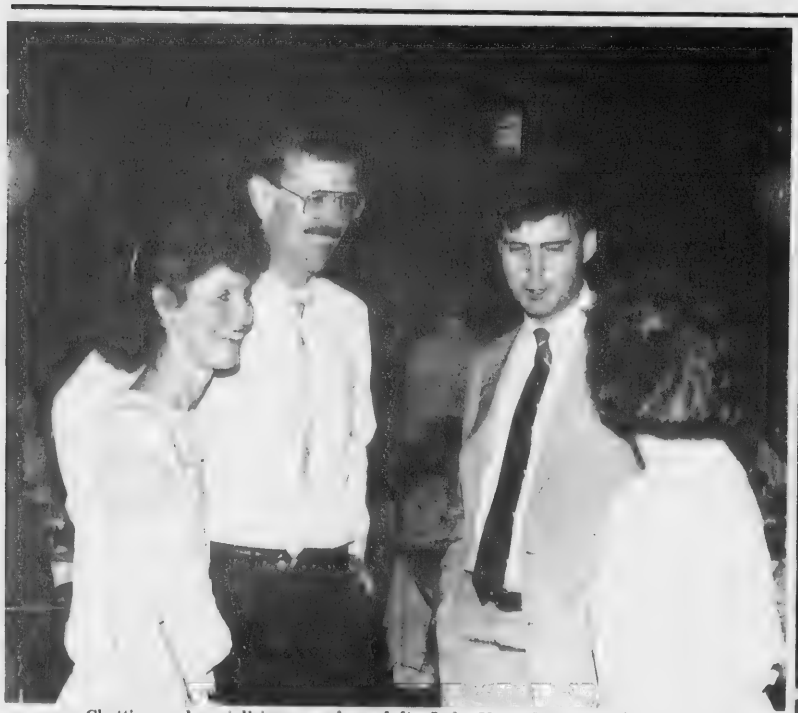

Chatting and socializing are, from left, Judy Yost, Marge and Jerry Dugal and Dick Yost. The event was held Saturday night at the Volpe Complex at Merrimack College.

Steven Carucci and Ann Duval glide to the tunes of a disc jockey.

The Rev. Peter Gori, OSA, is joined by, from left, Joan Dollard, Suzanne Scarpella, Paul Dollard, Marge Dugal and Rosemary McClune.

Church Thanks Parisioners

Townsman photos by Ellen T. Finneran

St. Augustine Church held its annual appreciation night with the Rev. Arthur Johnson, OSA, church pastor, expressing appreciation to the over 500 volunteers who participate in a number of parish activities. Here, Father Johnson is joined for after-dinner conversation by, from left, Connie Malandrino, Nora Ryan and Alice Burke.

Kathy and Tim Davenport, left, and Kathy and Bruce Burnett, exchange greetings.

Lawrence General Honors Volunteers

Lawrence General Hospital presented awards to hospital volunteers at the recent annual appreciation day luncheon. Mary O'Brien, director of volunteers, spoke of the vital part volunteers play in health care.

"One of the great human concepts and one that no amount of money can buy is the ultimate control that these special people have over their own time and talent which they then so freely give to the benefit of others," Ms. O'Brien said.

LGH treated the volunteers to a lunch of chicken and shrimp with cheesecake and strawberries for dessert. Ms. O'Brien's son, Kenneth, and Christopher Leavy from the University of New Hampshire delighted the audience with a musical review. Mr. O'Brien and his mother sang "My Best Girl" from *Auntie Mame* together.

LGH honored 29 Andover resident for putting in accumulated hours of service. They are April Amstrong, Mary Ann D'Angelo, Nancy Higgins, Edna Kidd, Frances McNulty, Dorie Tassinari, Helen Towne and Gwen Goodwin, 100 hours; Dorothy Bresnahan, Helen Caldwell, Sandra DeLoury, Alyce Schlapp and Sylvia Tallman, 500 hours; Margaret Burnham, Nancy Muldoon and Leslie Westfall, 1,000 hours;

Ann Crossan, 1,500 hours; Dee Webster, 2,000 hours; Robert Klie, 2,500 hours; Ruth Maas, 3,000 hours; Gail Seeley and Lois Ann Whitney, 3,500 hours; Allen Flye, Dorothy Klie, Dawn Markle and Arita Nichols, 4,000 hours; Julie Messina and Edith Wilson, 5,000 hours; and May Flye, 9,000 hours.

Husband-and-wife team Elinor and Bob Wright of Andover enjoy Lawrence General Hospital's annual volunteer luncheon. The Wrights are patient representatives, work in CPR training and help staff the hospitality shop. They have a combined total of 1,726 hours of volunteer time to date.

Garden Club To Meet

The Spade and Trowel Garden Club of Andover will end the year with the traditional dinner and annual meeting on Tuesday, June 27, at the home of Belva Hopkins, Brady Loop, Andover, at 6:30 p.m.

MAKE YOUR PARTY GUESTS ★★★ STARS ★★★
FOR YOUR PARTY WE'LL SUPPLY:
★ A Portable and Private Recording Studio
★ The Largest Collection of Recorded Hits and Music
★ A Recording Engineer
★ A Guide Vocalist
★ State-of-the-Art Orchestra and Vocal Effects
YOU'LL SUPPLY THE GUESTS—EACH WILL TAKE HOME HIS/HER OWN RECORDED CASSETTE!
Call Suzanne at Superstar Recording
(603) 893-6917 for Brochure
★★★ MANY AVAILABLE DATES ★★★

CELEBRATE
BAZAAR DAYS
20% REDUCTION
One Week Only
June 19 - 24
ANDOVER INTERIOR DESIGNS

Newcomers Club Elects Officers

The Newcomers Club of the Andovers held its election of officers for the 1989-'90 year at an installation luncheon at Promises to Keep in Derry, N.H.

The new officers are Brenda Rand, president; Leslie Callanan, first vice president; Linn Brown, second vice president; Loretta Vella, corresponding secretary; Nancy Risseeuw, recording secretary; Laura Wocks, treasurer; Margaret Marks, newsletter editor; Cheryl Tibaudo, publicity; Marcy Kroll Tritter and Janice Savage, activities; Pam DiTroia, moms and tots; Darlene Eagle and Mary Mueller, membership.

Anyone new to the Andovers may call Darlene Eagle or Mary Mueller for further information on the club and its activities.

Heat Stress Cases Rise In Summer

Temperatures above 90 degrees can cause health problems, including heat exhaustion, heat stroke and heart failure, especially when the humidity is high, warns Bay State Gas.

Older people are particularly vulnerable to the effects of heat stress, which places a strain on the heart and blood vessels. Your chances of getting sick in hot weather are increased by a weak or damaged heart, hypertension, problems with circulation, diabetes, a previous stroke, overweight condition, infection or fever, drinking alcoholic beverages and skin diseases or sunburn that reduce sweating.

There are things you can do to avoid heat stress:

- Spend as much time as possible in cooler surroundings, using fans and air conditioners wisely.
- Drink plenty of fluids, such as water and fruit juices.
- Take cool baths or showers. Cool water removes extra body heat 25 times faster than cool air.

Public Speaking Club To Hold Open House Monday

Toastmasters International will host an open house Monday, June 26, from 7 to 9 p.m. at Stevens Memorial Library, Main Street, North Andover, during the regularly scheduled meeting to introduce anyone interested to the club.

Toastmasters is a worldwide public speaking club whose members encourage the development of good speaking, listening and leadership skills in each other.

Alluring Lingerie
"THE INTIMATE APPAREL SHOP"
Peignoirs
Bridal Lingerie
"We Do Bra Fittings"
130 Main St., Salem, N.H.
(603) 894-6666

Past & Present Treasures
Because elegance is always in style
Antique Jewelry
& New Jewelry
bought & sold
Expert Repair
Hours: Tues.-Sat., 11-6
910 Andover Street
(next to Shawmut Bank)
Rt. 133, No. Tewksbury, MA
851-7249

EVERYTHING BUT THE SIDEWALK SALE!
50 - 75% OFF
Spring & Summer Goods
JUNE 23 - 24
In Case Of Rain - Sale In Store
LOOK FOR US NEXT TO ENZO MEN'S SHOP
Her Majesty
fine women's clothing and accessories
Sizes 6-22
ONE ELM SQUARE in DOWNTOWN ANDOVER
(AT THE CORNER OF MAIN, ELM & HIGH STREETS)
HOURS: Mon.-Sat. 9:30-5:00

Laurie D. Burwell

Couple Plans September Wedding

Grant Burwell of 15 Pine St. and Mrs. David Nicoll of Wells, Maine, announce the engagement of their daughter, Laurie D. Burwell, to William J. Brennock of Riverdale, N.Y. Mr. Brennock is the son of Robert and Barbara Brennock of Garnerville, N.Y.

Ms. Burwell, who lives in New York City, N.Y., is a 1984 graduate of Andover High School and an '86 graduate of Bay State Junior College in Boston. She is manager of the office of the president of the Plaza Hotel in New York City.

Her fiance, a 1974 graduate of Cardinal Hayes High School, attended Western Connecticut State College. He is a New York City firefighter.

The couple is planning a Sept. 3 wedding.

No Taxes

The board of directors of the Greater Lawrence Chamber of Commerce voted unanimously to help draft and gather signatures for a statewide initiative petition to place a question on the November 1990 general election ballot countercting any tax increase enacted by the Massachusetts State Legislature and signed into law by Gov. Michael Dukakis in 1989.

Andover Chapter 187
of the
OES Masonic Temple
7 High St., Andover

2nd Annual Lobster Roll, Fish Chowder and Strawberry Shortcake Luncheon

Friday, June 23
11 a.m. until luncheon is sold out

Mr. and Mrs. Barry C. Bloom

Bloom-Murphy

Julianne Murphy and Barry C. Bloom were married in a ceremony performed at Marsh Chapel, Boston University.

The bride was attended by Mary Murphy as maid of honor. David Bloom was the best man.

After a reception at Winchester Country Club, the couple took a wedding trip to St. Maarten.

The bride, daughter of Julia P. Murphy of North Andover and the late Daniel F. Murphy, is a graduate of the University of Massachusetts at Amherst. She is a registered nurse at Beth Israel Hospital in Boston.

The groom, son of Mr. and Mrs. Melvin Bloom of Andover, is also a graduate of UMass-Amherst. He is pursuing a master's degree in business administration at BU while working at Fleet Credit Corp. in Providence, R.I.

They live in Canton.

Not Daycare. Childcare.

Welcome a European au pair into your home for a year. Trained Community Representatives provide continuous support throughout the year. Those interested in becoming involved with the program, either as a host family or as a Community Representative, please call:

EF AuPair
INTERCULTURAL CHILDCARE

1-800-333-6056
A government authorized, non-profit program.

Montessori School Closes Year

The Andover School of Montessori ended the 1988-'89 school year with its annual picnic at the Dragon's Lair at Bancroft Elementary School.

The children entertained families and friends in a brief program that included songs and demonstrations. Certificates were awarded to those completing two or three years at the school. Here are children who received certificates and will go on to kindergarten or first grade in the fall: Matthew Abrams, Stephanie Casper, Paul Davison, Michael DePiano, Rachelle Dennis, Peter Groff, Jessica Milley, Brian O'Neill, Mark Outwin, Lauren Paul, Michelle Paul, Nicholas Petrucci, Olivia Scarbeau, Andarw Spiller, Emerson Sykes, Jonathan Toland and Matthew Wojtkun, all of Andover;

Patrick Allen, Michael Burkardt, Jaideep and Sandeep Chawla, Adam Howard, Emily Kalafarski, Joseph Musumecci, Rosemary O'Sullivan, Mariel Rodriguez, Laura Schelling and

(Continued on Page 64)

Enchanted Lace

1 Mile So. Anheuser Busch, Inc.
125 Daniel Webster Hwy. So.
Merrimack, N.H. 03054
603-886-8280

For the Traditional, Country or Contemporary life style Enchanted Lace offers the largest selection of Quality European and Domestic window lace in New England.

Our distinctive collection includes Panels, Tiers, Valences, Wall-hangings and lace by the yard for those who wish to create their own window treatments... We also do custom work.

Closed Monday

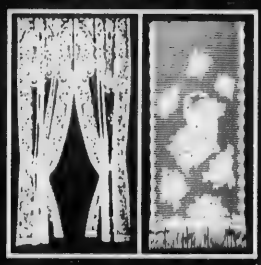

Positively Pearls
Perfect for Graduation
Select from beautiful cultured pearl jewelry:
Starting at $40.00

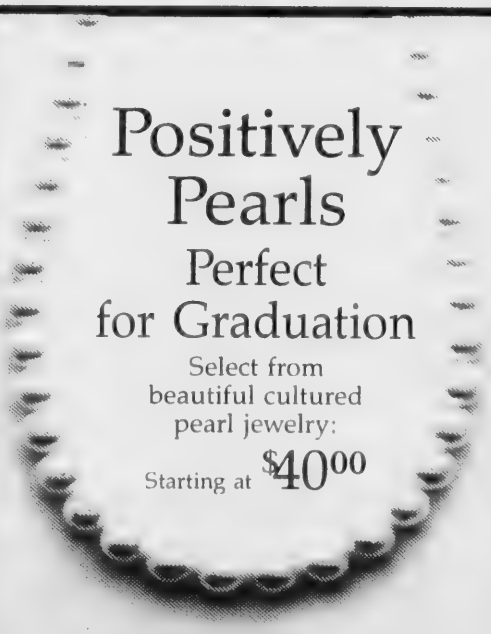

NAZARIAN'S
YOUR JEWELER'S BUILDING IN TOWN
Main Street, Andover • 475-8202 Essex Street, Lawrence • 682-1892

RELIGIOUS COMMUNITY

New Jersey Choir To Visit

The 50-voice New Sound Choir from the United Methodist Church in Haddonfield, N.J., will present a dramatic choral concert at the Ballard Vale United Church, 23 Clark Road, Andover, on Monday, June 26, at 7:30 p.m. The concert will include a variety of musical styles, from classical to contemporary Christian. An abridged version of the popular Broadway musical *Joseph and the Amazing Technicolor Dreamcoat* will be staged in costume. There will also be vocal solos and duets as well as solo piano selections.

The program will include "All Things Bright and Beautiful," "O Magnify the Lord," "How Excellent Is Thy Name," "Gloria," "Simple Gifts" and "Go Ye into all the World."

The choir is comprised of 50 junior and senior high students who have been preparing throughout the past year for the performance. This season's tour to New England will include concerts in Cape Cod, Newport, R.I., and Hartford, Conn.

Tours in past years included such diverse places as New York, Niagara Falls, Florida, Virginia and the Midwest.

The group is directed by John L. Wilson, full-time director of music at the Haddonfield United Methodist Church. He is a graduate of the Sacred Music School at Union Seminary in New York City with a master of sacred music degree. His wife, Lisa Blyler Wilson, is associate director and accompanist of the group. She is a graduate of Westminster Choir College in Princeton, N.J., and has performed many concerts in the mid-Atlantic area, including Lincoln Center in New York City.

The concert is open to the public. There is no admission charge, but a free-will offering will be taken to help defray expenses.

Friday & Saturday Only
June 23 & 24
20% OFF ENTIRE STORE
Also Many Seasonal Mark Downs at 30% - 50%
Come Early For Best Selection
Vena Coco
COLLECTION
APPAREL SHOES ACCESSORIES
CASH or CHECK ONLY
on ½ price items
Olde Andover Village
93 Main Street, Andover, MA 01810
508/470-0632
VISA

Jewish Fellowship Plans Open House

The Andover Jewish Fellowship will have an open house Sunday, June 25, at the home of Michael and Evy McDade, 27 Bannister Road, at 8 p.m. The open house is an opportunity for current and prospective members to share an evening and learn more about AJF and one another.

AJF started about 15 years ago. It is a cooperative organization with the goal of developing and expanding a community of families committed to providing a Jewish environment of warmth and mutual education for its members, members said.

AJF is an alternative to some of the existing Jewish organizations and offers worship services and holiday celebrations that are the result of lay people, and most recently rabbinical student Deanna Douglas, working to share Judaism and its observances in a relevant way for families.

AJF provides discussion groups (havurah) in which topical issues are the subject, tzedakah activities that support the area's disadvantaged and social/cultural activities and events for members of all ages.

For further information and membership materials, contact David Hastings, membership chairman.

Andovers futureshape
EUROPEAN BODY WRAP
— SPECIAL —
ONLY!
$29.99
Guaranteed to loose 6" to 16" with just one wrap.
Expires 6/24/89.
Also available
Special Unlimited Aerobic Classes—$79
— Air Conditioned —
1 ELM SQUARE
ANDOVER
475-3533
Parking & Entrance in Rear

COLONIAL MILLS FACTORY STORE
ANNUAL FLOOR SAMPLE SALE
SAVE UP TO 60%
LOWEST PRICES IN NEW ENGLAND ON QUALITY FURNITURE
Solid Oak! Rolltop Desk
WHILE THEY LAST!!
$997
reg. $1,813
Diningroom Tables & Chairs
SAVE 50%
Many styles and sizes to choose from
Also Factory Blemished at Greater Discounts
Every Sofa & Chair
40% OFF LIST PRICE
LIQUIDATING ALL LIVINGROOM FURNITURE
GREAT STYLES & GREAT PRICES
Solid Oak!
Kennedy Rocker
$159
reg. $249
NOW IS THE TIME TO BUY!
SENSATIONAL!
NEW
Country Gift Shop
Lamps, Tables, Prints, Candles, Potpourri, Greeting Cards, Folk Art
DISCOVER COLONIAL MILLS AND SAVE
Colonial Mills Factory Store
FURNITURE OUTLET & Country Gift Store
114 Lafayette Rd. • Rte. 1 • Hampton Falls, N.H.
(603) 926-2247
Summer Hours: Mon.-Wed. 10-6 • Thurs.-Sat. 10-8 • Sun. 10-5

Rev. Collins To Leave St. Robert's

By Lisa A. Boudreau

The Rev. Frederick J. Collins will be leaving St. Robert Ballarmine Church for good Aug. 1, when he heads to Europe on sabbatical. Rev. Collins says he plans to take a new assignment somewhere in eastern Massachusetts when he returns from his studies and travels abroad.

Rev. Collins has been the spiritual leader of the St. Robert's since April of 1977. And, he says, he doesn't feel he will be severing his ties to Andover when he leaves. Both his grandfather and father are from Andover, as well as many friends Rev. Collins plans to keep in touch with.

"The people here (St. Robert's parishioners) are very good people and full of faith," he said.

The church community has been a source of inspiration, he said.

"It's the reverse of what you might think. The people here have been examples of faith for the priests," said Rev. Collins.

The parish has changed a lot in the 12 years that Rev. Collins has been there. St. Robert's, located on Haggett's Pond Road near the Andover-Tewksbury line, serves both communities, he says.

"We've really come full circle," he said. "The people here have built this into a spiritual community. They've helped merge two towns into a family."

After leaving his extended "family," Rev. Collins' first stop will be Ireland. He will be staying with the brother of a friend, a pastor for a small parish in the hills. Then he will travel to England where he plans to take a 10-day Bible archaeology course at Ox-

(Continued on Page 35)

Rev. Frederick Collins

B'nai B'rith Women To Hold Bake Sale

B'nai B'rith Women will hold their annual bake sale tomorrow from 9 a.m. to 3 p.m. in front of the old post office on Main Street during Sidewalk Sale Days.

If it rains, the women will be in front of DeMoulas Super Market. They will be selling homemade baked items.

Ultimate Hair Styling
910 Andover Street
Tewksbury
Rte. 133, next door to Shawmut Arlington Trust. Less than 2 miles from the Andover line.
Open Evenings
(508) 851-9466

Worship Services

Greek Orthodox

Sts. Constantine & Helen Church
71 Chandler Road
Andover, 470-0919
Rev. Dr. George Karahalios, Pastor
SUNDAY: 9 a.m. Orthos and Divine Liturgy. Fall schedule resumes September.

Apostolic

St. Gregory
Armenian Apostolic Church
Rev. Sahag Vertanesian, Pastor
158 Main St., North Andover
SUNDAY: 9:45 a.m. Morning Prayer; 10:15 a.m. Badarak. (Holy Mass)

Baptist

Andover Baptist Church
Rev. Thomas Goldthwaite Pastor
7 Central St., Andover
SUNDAY: 9:30 a.m. Church School; 10:45 a.m. Worship.
WEDNESDAY: 7 p.m. Bible Study.

Judson Memorial Baptist Church, S.B.C.
3 Greene St., Lawrence
689-0444
Rev. D. Keith Coleman, Pastor
SUNDAY: 9:45 a.m.; 11 a.m. Bible Study for all ages; 11 a.m. Worship; 6:30 p.m. Worship.
WEDNESDAY: 7 p.m. Prayer Service.

Bible Chapels

Andover Bible Chapel
266 Lowell St., Andover
SUNDAY: 9:00 a.m. Worship/The Lord's Supper. 10:15 a.m. Fellowship/refreshments; 10:30 a.m. Sunday School all ages, Adult Education; 11:30 a.m. Family Bible Hour. (Preaching service) Nursery provided all services.
WEDNESDAY: 7:45 p.m. Prayer Meeting/Bible Study.
FRIDAY: 7 p.m. Kid's Night, children ages 5-12 years; 7:30 p.m. Friday night Fellowship/Bible study.
24 hours each day: Dial-A-Message for Children 475-9194.

Believers Chapel
Mark Tropeano
Pastor/Teacher
Koala Inn, Route 93
SUNDAY 10 a.m. Service

Rehobath Fellowship Center
244 Lowell St., Andover
Pastor, Franklin W. Hobbs
SUNDAY EVENINGS: 6-7 Bible Study; 7-9 Worship and Praise.
FRIDAY: Choir rehearsal.

The New England Bible Church
16 Haverhill Street
Andover, Mass.
Rev. M. E. Thompson III
SUNDAY: 8:30 a.m. First Worship service; 10 a.m.: Sunday School 11 a.m. Second Worship Service; 6 p.m. Evening Worship 6 p.m.
WEDNESDAY: 7 p.m. Bible Study & Prayer.

Fellowship Bible Church
525 Turnpike Street
No. Andover
Pastor Joseph Stringer
SUNDAY: 7:35 a.m. Fellowship Time, WCCM; 8:30 & 11 a.m. Morning Worship; 9:45 a.m. Sunday School; 6 p.m. Evening Worship.
WEDNESDAY: 7 p.m. Prayer Meeting.

Catholic

St. Augustine's Church
Rev. Arthur Johnson, O.S.A., Pastor
43 Essex St., Andover
SATURDAY: Mass 4 p.m.
SUNDAY: Masses at 8, 9:30, 11 a.m., 5:30 p.m. Babysitting during 9:30 Mass in Good Counsel Hall.
Holy Day Masses: See Bulletin.
First Friday Mass: 10:30 a.m.
Reconciliation: Saturday, 11 a.m.-12 noon.
WEEKDAYS: Masses at 8 a.m., 12 noon.
SATURDAYS: 8 a.m.

St. Robert Bellarmine Church
Rev. Frederick J. Collins, Pastor
Haggetts Pond Road, Andover
SATURDAY: Masses 5:00 p.m.
SUNDAY: Masses: 8, 9:30, 11 a.m.

St. Joseph's Church
High St., Ballardvale
SUNDAY: Masses 8:30 a.m., 10:00 a.m..

St. Michael's Church
Rev. Joseph Svirskas, Pastor
196 Main St., North Andover
SATURDAY: Masses at 4:30 and 6:30 p.m.
SUNDAY: Masses at 7:30, 9, 10:30 a.m. and 12 Noon.
Daily Masses at 6:45 a.m. and 9 a.m.

Christian Science

First Church of Christ, Scientist
278 No. Main St., Andover
SUNDAY: 10:30 a.m. Church Services; Sunday School; Nursery Available.
WEDNESDAY: 8 p.m. Testimony Meeting.

Presbyterian

First Presbyterian Church
Broadway, Haverhill
Exit 50 off 495
Rev. Donald Wick, Pastor
SUNDAY: Services 11 a.m.

(Continued on Page 35)

Re-Opening Sale!
Bazaar Days
Everything in Store 30%
Selected Items 40% - 50%
Ginny's
10 ESSEX STREET, ANDOVER
470-3727

New hard and soft cover books
Mystery Lovers Ink
All hardcovers
25-50% off
Mail Orders Welcome
Gift Certificates
8 Stiles Road
Salem, NH 03079
(603) 898-8060
HOURS: Mon., Tues., Fri. & Sat. 10-4, Thurs. 11-6.
Closed Wednesdays and Sundays

SPEED READING COURSES
Memorial Hall Library
Wed. Evenings 7--9 p.m.
July 12, 19, 26; Aug. 2, 9
instruction by
Victor Sanborn
of
Sanborn Associates
"double or triple your reading speed"
REGISTER AT MAIN DESK OR CALL 475-6960
For detailed information, call 1-745-9628
tuition $55.00

Women
ke Sale

ill hold their an-
from 9 a.m. to 3
d post office on
walk Sale Days.
will be in front
ket. They will be
d items.

r Styling
Street
ury
nut Arlington Trust.
he Andover line.
-9466

ale!
Days
e 30%
- 50%
S
VER

church services...

(Continued from Page 34)

Congregational

Free Christian Church
Rev. Dr. Jack L. Daniel, Jr.
Pastor
Rev. Neil D. Olcott,
Associate Pastor
31 Elm St., Andover
SUNDAY: 10:45 a.m. Worship Service. No Sunday School. Crib Room.
MONDAY: 8 p.m. Homecoming.
WEDNESDAY: 10:30 a.m. Kaleo Ministry; 7 p.m. Cancer Support Group; 7:30 p.m. Christian Sportsmen.

Episcopal

Christ Church
The Rev. James A. Diamond,
Rector
The Rev. Margaret
Bullitt-Jonas,
Curate
Rev. Donald R. Woodward
Assistant Minister
25 Central St., Andover
SUNDAY: 8 a.m. Holy Communion; 10 a.m. Holy Communion.
TUESDAY: 12 noon Holy Communion (North Chapel); 8 p.m. Al-Anon.
WEDNESDAY: 7 a.m. Holy Communion and Healing Service; 10:30 a.m. AA; 5:30 p.m. Overeaters Anon; 8 p.m. Al-Anon Step.
THURSDAY: 5 p.m. Soprano Rehearsal; 7 p.m. Full Choir.
FRIDAY: 7:30 p.m. SLAA.

St. Paul's Episcopal Church
Rev. Alexander S. Daley,
Rector
390 Main St., North Andover
SUNDAY: 8 a.m. Holy Communion. 10 a.m. First and Third Sundays, Holy Communion and sermon. Other Sundays Morning Prayer and sermon. Church School all Sundays.
THURSDAY: 10 a.m. Holy Communion.

Jewish

Temple Emanuel
7 Haggetts Pond Rd.
Andover, Mass.
Rabbi Harry A. Roth, D.D.
Cantor Dona R. Rosenweig
FRIDAY: 8:15 p.m. Sabbath Service.
SATURDAY: 9 a.m. Chapel Service; 10:30 a.m. Sanctuary - Bar/Bat Mitzvah Service.
SUNDAY: 9 a.m. Chapel Service.

Cong. Tifereth Anshai
Sfard & Sons of Israel
492 Lowell St., Lawrence
DAILY SERVICES: 7 a.m. and 7 p.m.
SATURDAY: 9 a.m. and sundown.
SUNDAY: 9 a.m. and sundown.

Temple Emanuel
Of Merrimack Valley
101 W. Forest Street
Lowell, Mass.
Rabbi: Everett Gendler
Local Contact
Wendy Sprattler
Next Shabbat service July 7 at 7:30 p.m. All are welcome.

Lutheran

Faith Lutheran Church
Rev. Imogene Stulken
Vice Pastor
360 So. Main St., Andover
SUNDAY: 9:30 a.m. Sunday morning worship with Holy Communion. Nursery care provided.

Unitarian

Unitarian-Universalist Church
Rev. Rosemarie C. Smurzynski
6 Locke St., Andover
Music Director
Ferris Gluck
Religious Education
Coordinator
Marie Houck
Church Worship Services resume Sept. 10 with a Homecoming Worship Service. The church membership meets informally for potluck suppers throughout the summer.

United Church of Christ

Trinitarian Congregational
Church
Rev. Herbert J. Schumm
72 Elm St., North Andover
SUNDAY: 10 a.m. Worship Service, Church School.

West Parish Church
(United Church of Christ)
129 Reservation Rd., Andover
Rev. Joseph LaDu
Senior Minister
FRIDAY: Deadline for newsletter articles.
SUNDAY: 9:30 a.m. Service of Worship. First Sunday in the chapel. The Rev. Joseph W. LaDu, senior ministr, will give the sermon. Susan Benson will be lay leader. Fellowship hour following hosted by Deborah and Arthur Lafond. Infant-/Toddler care during worship.
TUESDAY: 5-7 p.m. Pilgrim Fellowship; 7:30 p.m. Smith-Purdon Directorate.

South Church
(United Church of Christ)
Dr. Calvin F. Mutti
Senior Pastor
Norman J. Townsend
Minister of Youth
and Christian Education
41 Central St., Andover
SUNDAY: 9:30 a.m. Worship followed by punch on the lawn. All are welcome. Infant/Toddler care during service.

United Methodist

Ballard Vale United Church
(United Methodist and
United Church of Christ)
23 Clark Road, Andover
Rev. Susan Morrison
Pastor
SUNDAY: 10 a.m. Worship. Child care provided. Sixth Sunday after Pentecost. Readings from 1 Kings 17 and 18. Rev. Morrison's sermon will be on "Trusting in Elijah's God." Fellowship hour follows service.

First United Methodist Church
57 Peters Street
(Intersection of Rts. 114 & 133)
North Andover, Mass.
James G. Todd, Pastor
SUNDAY: 9:30 a.m. Church School; 11 a.m. Worship.

The North Boston Korean
United Methodist Church
244 Lowell Street
Andover (470-0621)
Rev. Sung Kim, Pastor
SUNDAY: 10:30 a.m. Bilingual Worship (Korean & English). All racial backgrounds welcome; Special invitation to adopted Korean-Americans and their families; Nursery provided; Sunday School for kindergarten through high school; Coffee and doughnuts for members and visitors following the service.
WEDNESDAY: 7:30 p.m. Bible Study and Prayer.
FRIDAY: 7:30 p.m. Area class meetings for home Bible Study.
SATURDAY: 9 a.m. Korean and English language classes for children and adults.

Christian & Missionary Alliance

Neighborhood
Alliance Church
P.O. Box 190
Andover, MA 01810
Phillip J. Silvia, Pastor
SUNDAY: 9 a.m. Sunday School; 10:30 a.m. Sunday Worship at the North Andover Community Center, 33 Johnson St.

Quakers

Andover Worship Group

Graham House
Wheeler Street
10:30 a.m. 2nd and 4th Sundays, child care provided.

Interdenominational

Brookridge Community Church
West Elementary School
Rev. William D. Watson
Pastor
SUNDAY: 10:30 a.m. Inspiring contemporary drama each Sunday.

Homeless Animals

The Massachusetts Society for the Prevention of Cruelty to Animals released reports on the number of animals pouring into shelters and urged people interested in a pet to visit their local animal shelter.

To help ensure successful adoptions, the MSPCA employs special adoption counselors to help choose the most compatible animal. Other information and materials are included as part of the adoption process.

All MSPCA shelter animals come with a clean bill of health, information on care and training, free food, ID tags, a leash or carrier

World Telephone

The Soviet Union's first disclosure of telephone data in eight years shows the country's phones now surpass the number in France, the United Kingdom and West Germany to rank third in the world.

The latest edition of The World's Telephones, an AT&T published reference book, also shows that international calling from the Soviet Union is concentrated in Eastern Bloc countries, Finland, Italy and West Germany.

The 300-page book indicates that the Soviet Union has 27,660,900 telephones, exceeding the number in every country except the United States with 118,400,662 and Japan with 49,976,000. Included in the number of Soviet phones are 362,200 coin telephones.

The World's Telephones, published annually since 1912, contains information on the number of telephones, type of telphone equipment and calling patterns of countries around the world.

For further information, contact AT&T, The World's Telephones, 26 Parsippany Road, Whippany, N.J. 07981-9990.

Pastor

(Continued from Page 34)

ford University.

From England his next stop will be Paris, where he will board a train to Germany. Rev. Collins will be visiting the Ardini family, parishioners from Andover who are living in Munich for four months.

The pastor says he has a strong connection with education and learning. He taught science, math and religion at St. Sebastian's Country Day School in Newton. During his tenure there he received a master of science degree in natural science from Rensselear Polytechnic Institute. In 1971 he was appointed headmaster of St. Sebastian's, a post he held until '77. During that time he received a master's of education degree in school administration from Boston State College.

Rev. Collins says his love of learning won't end with his Andover post. He plans to continue his education while in Europe and has enrolled in an Italian language course in Florence.

From Sept. 29 to Dec. 14, Rev. Collins will be preparing for his new assignment at the North American College in Rome. He, along with 40 other priests from Massachusetts, will be taking a Bible archaeology class taught in English. Rev. Collins says all of this is a part of the "renewal process" that will help him in his new assignment.

Though he is looking foward to his studies abroad, Rev. Collins says he will miss his life at the Andover parish and the friends he has made. He said he will take 12 years of wonderful, warm memories with him of the people of St. Robert's.

And Over Optical

You Can Trust Us To Fill Your Eyewear Prescription With Absolute Accuracy, Always.

Choose from a complete collection of the latest styles in quality frames and enjoy the personalized service we've been famous for since 1975.

42 Main Street, Andover
475-6084

KALEIDOSCOPE

Announces Openings In The Following Courses This Summer

Two-Week Courses (July 24-August 4)
PM (12:00-2:30 PM Daily)
15 Spotlight (Drama) ....Gr. 2/3/4/5
16 Artist's Workshop ....Gr. 3/4/5/6

Session I (July 17-21)
AM:
19 Safety First ....Ages 3/4
Baseball Mania ....Gr. 2/3/4/5
32 Kids' Workout Video ....Gr. 3/4/5/6
33 Spangles and Bangles ....Gr 3/4/5/6
PM:
34 Weather Wisdom ....Ages 4/5
35 Puppet Power ....Ages 4/5
36 Horsing Around ....Ages 4/5
40 Discovering Dinosaurs ....Ages 6/7
41 Have a Ball ....Gr. K/1/2
42 Spangles & Bangles ....Gr. 1/2/3
43 Masks and Puppets ....Gr 2/3/4
45 Stepping Out ....Gr. 3/4/5

Session II (July 24-28)
AM:
48 Things That Move ....Ages 3/4/5
PM:
61 Things That Move ....Ages 4/5
63 Horsing Around ....Ages 5/6
68 Kung Fu ....Gr. 1/2/3/4
69 Math-a-Magic ....Gr. 2/3
70 Clues and Codes ....Gr. 2/3/4
71 Science Sampler ....Gr. 3/4/5
73 Computer Talk ....Gr. 4/5/6

Session III (July 31-August 4)
AM:
75 Weather Wisdom ....Ages 3/4
84 Parlons Francais ....Gr. 2/3/4
Toy Making ....Gr. 2/3/4
PM:
87 Safety First ....Ages 3/4
94 Animal Science ....Gr. 2/3/4
95 Kung Fu ....Gr. 2/3/4/5
97 Master of Disguise ....Gr. 3/4/5

ALL COURSES HELD AT WEST ELEMENTARY SCHOOL, ANDOVER
For Detailed Brochure and/or Information:
CALL: 475-1422 or Write:
KALEIDOSCOPE, Box 506, Andover, MA 01810
(OFFERED IN COOPERATION WITH THE ANDOVER DEPT. OF COMMUNITY SERVICES)

Expert Carpet Cleaning
Have 3 Rooms of Carpet Cleaned . . . $54.95
And we'll give you
FREE LUNCH ON US AT A FINE ANDOVER RESTAURANT*
688-1111
688-1111
upkeep CLEANING, INC.

ANDOVER CHIMNEYS
Roofing and Chimney Services
NEW ROOFS and ROOFING REPAIRS
CHIMNEY...
Cleaning • Repairing • Rebuilding
Siliconing • Painting
Cap Installation
FULLY INSURED
FREE ESTIMATES—FIND US FAST IN THE YELLOW PAGES
683-5139 Anytime

PVC
PIPE FURNITURE
ALL NEW / LOW PRICES
FREE DELIVERY / GUARANTEED
686-9073 / 462-2642

OBITUARIES

Kenneth K. Porter

Kenneth K. Porter, 63, of Boston, died June 18, 1989, at Lawrence General Hospital.

Mr. Porter had worked at the Charlestown Naval Yard for many years.

He was born in Boston, and lived in North Reading and Andover most of his life before moving to Boston 13 years ago.

Members of his family include a sister, Claire Gallant of Andover; his steopmother, Orrie Casey of Seekonk; a half-sister, Mary Ann Bourcher of Wear; a stepbrother, Joseph Rayball of Attleboro; and several nieces and nephews.

Funeral services were yesterday at Croswell Funeral Home, North Reading. Burial will be in Riverside Cemetery, North Reading.

Emily A. Lyman

Emily Anne Lyman, infant daughter of James M. and Mary K. Kelvie Lyman of 65 Carmel Road died June 15, 1989, at Winchester Hospital.

A private graveside service was at Spring Grove Cemetery in Andover.

Arrangements were by M.A. Burke Funeral Home, 390 North Main St., Andover.

Margretta A. O'Leary

Margretta A. (Johnson) O'Leary. 40, 12 Prospect Road, died June 16, 1989, at Lahey Clinic in Burlington of cancer.

Mrs. O'Leary was a teacher for several years in the Lawrence school system.

Born in Medford, she was a 1967 graduate of Stoneham Hight. Mrs. O'Leary received a bachelor's degree in elementary education from Salem State College in 1971.

She was a member of Christ Church, the Altar Guild and the Bread and Roses group of that church.

Members of her family include her husband, Peter E. O'Leary; sons, Sean, Peter E. O'Leary; all of Andover; her parents, Harold and Alice (Baldwin) Johnson of Stoneham, brothers, Robert Johnson of Stratham, N.H., and Frederick Johnson of Newbury; and several nieces and nephews.

Funeral services were held Monday at Christ Church. Burial was private.

Memorial contributions may be made to the American Cancer Society, 853 Main St., Suite 205, Tewksbury, Mass. 01876.

Ona V. Bentley

Ona Viola (Anderson) Bentley, 78, of North Andover, died June 18, 1989, at Lawrence General Hospital.

Mrs. Bentley was born in Gloucester and had lived in Ballardvale for 31 years. She was a resident of Stevens Hall Convalescent Home in North Andover for eight years.

She was the widow of Charles Tyndall Bentley, the former mayor of Ballard Vale, and members of her family include a son, George W. of Chelmsford; a daughter, Charlotte O. Tyning of Andover; sisters, Lillian Greer of Gloucester and Mrs. George A. (Lila) Shea of Annisquam; granddaughters, Mrs. Robert E. (Melissa J.) Marriott of Cleveland, Ohio, and Rebecca L. Tyning of Andover; and several nieces and nephews.

A memorial service was held at Edgerley and Bessom Funeral Home in Andover.

Memorial contributions may be made to the Parkinson's Disease Association, 720 Harrison Ave., Boston, Mass.

BIRTHS

BUCKHAM — A son, Robert M., born May 23, 1989, at Winchester Hospital to Scott and Laura Buckham of 48 Balmoral St. Grandparents are Robert DeMoranville of Conway, N.H., and Tacheryn McCarthy of Salem, N.H.

CATALDO — A daughter, Michelle Catherine, born May 26, 1989, to Albert and Marianne Cataldo of North Andover. Grandparents are Albert Cataldo of Plymouth and Eleanor Cataldo of Wyndmoor, Pa., and Mr. and Mrs. Roger Cregg of Parsippany, N.J.

DEZIECK — A daughter, Laurel Caren, born May 2, 1989, at Beverly Hospital to Jim and Holly Dezieck of 92 Gould St. Grandparents are Mr. and Mrs. Alex Dezieck of Housatonic and Mr. and Mrs. Joseph Bittons of Sayerville, N.J. Laurel has a brother, Alex.

HEGARTY — A daughter, Lindsay Marie, born May 20, 1989, at Beth Israel Hospital in Boston to Stephen and Paula (DeFreitas) Hegarty of 11 Knoll Crest Drive. Grandparents are Grace Hegarty of Wakefield and Mr. and Mrs. Ernest DeFreitas of Lynnfield. Lindsay has two brothers, Patrick and Mark, and two sisters, Tracey and Ashley.

KLEGER — A son, Adam Harrison, born May 15, 1989, at Lawrence General Hospital to Joel and Joan Kleger of Brown Street. Grandparents are Mr. and Mrs. Nathaniel Kleger of North Dartmouth and Mr. and Mrs. Jack Stoller of Bradford.

LANIO — A daughter, Kara Anne, born May 13, 1989, at Holy Family Hospital to Victor and Dana (Wesson) Lanio of 38 York St. Grandparents are Mr. and Mrs. Ricardo Lanio of Fort Lauderdale, Fla., and Mr. and Mrs. Charles Wesson of Andover. Kara has a brother, Vitor Francis.

L'ITALIEN — A son, Ryan Joseph, born June 2, 1989, at Holy Family Hospital to Joseph and Joanne (Cavanaugh) of 70 Washington Park. Grandparents are Claire Sullivan L'Italien and Ruth Cavanaugh, both of Andover.

LAPORTE — A son, Michael David, born June 6, 1989, at Lawrence General Hospital to David and Sharon Laporte of North Andover. Grandparents are Mr. and Mrs. Arthur Laporte of 198 Summer St. and Mr. an Mrs. Wayne Phillips of Georgetown.

MARGIOTTA — A son, Michael Scott, born March 14, 1989, at Mount Auburn Hospital in Cambridge to Mark and Darcy (Hosmer) Margiotta, Jr. of Suncrest Road. Grandparents are Dr. and Mrs. Mark Margiotta of Reading and Mr. and Mrs. John Hosmer, Jr. of Winchester. Mrs. John Hosmer, Sr. of Gloucester, Betty Ley of Winchester and Evelyn Margiotta of Middlebury, Conn., are great-grandparents. Michael has a brother, Mark III.

RINGWOOD — A son, Axel John, born May 22, 1989, to Don and Kathy Ringwood, of North Andover. Grandparents are John and Jean Enright of North Andover and Harold and Kay Shumway of Rowe.

SHIRO — A daughter, Faryn Joy, born May 9, 1989, at Beth Israel Hospital to Arthur and Beth Shiro of 11 Regis Road. Grandparents are Samuel Shiro of Lake Mary, Fla., and George and Enid Urdang of 5 Rose Glen Drive. Faryn has a sister, Nicole.

SILVERSTEIN — A son, Brett Isaac, born May 27, 1989, at Beth Israel Hospital in Boston, to David and Leslie (Roth) Silverstein of Burton Farm Drive. Grandparents are A. Sidney and Selma Roth of Palm Beach, Fla., and the late Harry and Ida Silverstein of Baltimore, Md. Brett has a brother, Scott.

TYNING — A son, Philip Alan, born May 30, 1989, to Harold and Francis Tyning of Centerville. Grandparents are Harold and Pricilla Tyning of Andover.

Gets Letter

G. Ames Prentiss, a senior at The Mercersburg Academy of Pennsylvania, received his first varsity letter for his contribution to the Blue Devil lacrosse team. The team finished the season with five wins, eight losses.

JOHN BREEN
Memorial Funeral Home, Inc.
EST. 1869
35 MERRIMACK ST
NO ANDOVER MA
01845
682-8381
122 AMESBURY ST
Corner Lebanon St
LAWRENCE, MA
01841

Garry A. Burke
John L. Burke
M. A. Burke Funeral Home
390 North Main Street, Andover • Tel 475-5200

Dewhirst & Conte
Funeral Home
North Andover
686-2712

NO ONE IS MORE UNDERSTANDING
Edgerley & Bessom
Andover Funeral Home
Just Out Of The Center at 33 Pearson Street
475-2072
or 617-944-0105
Paul F. Bekkenhuis—Andrea Bekkenhuis

New TOWNSMAN newspaper dispensers are now at 10 locations in Andover and North Andover.

For Your Convenience and Reading Pleasure There Are Now

3 WAYS To Receive and Enjoy The Andover Townsman

★ **MAIL DELIVERED:** 85% of Andover receives the *Townsman* in the mail every Thursday, by subscription.

★ **NEWSSTAND SALES:** The *Townsman* is sold by these vendors in Andover, North Andover and North Reading: **Andover Liquors, Andover Spa, AT Counter Sales, Atlantic Supermarket, Barcelos, Book Fair, CVS, Christy's, Demoulas Market Basket (And. & No. And.,) General Store, Hughes Pharmacy, New England Stores, Richdale, Rite Aid, Sunday's, Thompson's.**

★ **TOWNSMAN DISPENSERS:** New *Andover Townsman* newspaper dispensing boxes are located in Andover and No. Andover at: **Old Town Hall, Municipal Parking Lot, Dunkin' Donuts, Ballardvale P.O., Raytheon, Hewlett Packard, Park St. Village, Shawsheen Sq. — Andover Star Market and AT & T — No. Andover**

SUBSCRIBE TODAY . . .

to Andover's newspaper since 1887, with all the news and pictorial coverage of Andover and it's people, and what's going on of interest, nearby. Don't miss all this and more:

THE SOCIAL SIDE, OPINION, LETTERS TO THE EDITOR, AT OUR SCHOOLS, SPORTING LIFE, RELIGIOUS COMMUNITY, THE BUSINESS COMMUNITY, ABOUT OUR PEOPLE, ABOUT OUR TOWN, ENTERTAINMENT, DOWN THE YEARS, HOME AND GARDEN, AUTOMOTIVE SECTION, RECREATION, REAL ESTATE, CLASSIFIED and MUCH, MORE!

For Less Than 39¢ Per Week

The ANDOVER TOWNSMAN
P. O. Box 1986
Andover, Massachusetts 01810

PLEASE MAIL THE TOWNSMAN WEEKLY TO:

Name_____

Address

City or Town_____ Zip_____

1 Year Subscription $20.00 Within Greater Lawrence Area
2 Years $35.00 — Save $5
(Outside Greater Lawrence Area, 1 Yr. $25)

Check Enclosed Bill Me

ANDOVER TOWNSMAN

189 North Main Street, P. O. Box 1986, Andover MA 01810 / (508) 475-1943

Markets Needed For Recyclables

By Virginia Cole

For those who wish to do something more than bag paper and deliver glass and plastic to the bin once a month, here is a more intellectual approach to recycling.

House bill 3501 has been proposed to encourage markets for recycled goods. Markets are the greatest problem Massachusetts has. More and more people and communities are willing to collect recyclables. What to do with them comes next.

House bill 3501 gives tax credit incentives for manufacturers. The legislative proposal is for two tax incentive programs that would subsidize, through tax expenditures, the investment in and operation of manufacturing facilities substantially dedicated to the production of new products from materials reclaimed from the solid waste stream. The tax incentives are an investment tax credit to encourage capital expenditures and a recycled materials use credit to encourage greater and ongoing use of recovered materials as a feedstock.

Qualifying investments will be property, plant and equiment purchased with the sole purpose of using recycled materials as a feedstock to create new products with real economic value.

The recycling materials use credit would offer a credit equal to 10 percent of the amount paid for recycled materials used as a feedstock in a manufacturing process.

The credit would only be available for recycled material generated and collected in Massachusetts.

The materials available for the credit must be used within one year of their purchase.

The program will last for seven years and begin one year after the start of the investment tax credit program. Credits will be limited to $500,000 per company.

You may follow this bill in the press or by writing or talking to Rep. Susan Tucker, who can tell you who else it might be appropriate to write to. I'm sure Speaker George Keverian could help this legislation gain acceptance.

In the meantime, back to the bagging and collecting, sorting and delivering.

Air Force Specialist Graduate

Airman Lisa M. O'Connell, daughter of Raymond and Elizabeth O'Connell, 6 Fairfax Drive, Andover, has graduated from the U.S. Air Force law enforcement specialist course at Lackland Air Force Base, Texas.

She studied general law enforcement duties, tactics, weapons training, physical apprehension and restraint and earned credits toward an associate degree in applied science through the Community College of the Air Force.

Airman O'Connell is a 1988 graduate of Andover High School.

Coming
July 13, 1989

A Special Section

"Looking Back"
at
Downtown Andover
Over the Past 100 Years
1850 - 1950

ADVERTISERS: Advertising deadline is July 5th, 1989. For further information or space reservation, please call
475-1943

SECOND FRONT PAGE

Townsman photo by Matthew Sapienza

Lisa Boudreau, daughter of the late Doherty Middle School teacher Theodore Boudreau, helps unveil a plaque in his honor. The Doherty field, where he had played baseball as a Punchard High School student, was dedicated to Mr. Boudreau in June 14 ceremonies. With Ms. Boudreau are, left to right, athletic director James Hurley, former School Committeeman Richard Neal, Superintendent of Schools Kenneth Seifert and Doherty Principal Richard McGrail.

Memorial Fund Honors Popular Teacher/Coach

The first annual Theodore C. Boudreau Memorial Fund Award recipients were announced Monday night at the varsity baseball banquet. The award goes to one graduating member of the boys' varsity baseball team and one graduating member of the girls' varsity softball team who exemplify team spirit and outstanding sportsmanship.

Varsity outfielder Daniel Ferris received the boy's award. Mr. Ferris was a three-year member of both the baseball and football teams. Varsity baseball coach Dave Betencourt described this year's captain as a dedicated team player who was a positive influence on his teammates. Mr. Ferris will be attending Colby College in Maine in September.

Cara Workman, a three-year member of the softball team and two-year member of the volleball team, was the other recipient. Ms. Workman has received awards for achievement in math and was involved in school government and community affairs. She will be attending Quinnipiacy College in Hamden, Conn., in the fall.

Eyewitness Account Leads To Alleged Thieves' Arrest

By Frank Messina

Andover police nabbed four suspected car burglars Friday night with the help of an eyewitness.

An Andover resident watched as the men allegedly broke into a car on Park Street and alerted police.

Minutes later, an Andover police cruiser spotted the suspects cruising down Elm Street and stopped the vehicle.

Nothing was found in the car, but police later discovered a radio component allegedly from the victim's vehicle on the side of the road.

When the witness made a positive identification at the scene, the four were arrested and booked at the Andover police station.

Julio Andino, 19, Michael DeJesus, 20, and Carlos Arroyo, 18, were each charged with one count of breaking and entering a motor vehicle with intent to commit larceny. The fourth suspect, a minor, was remanded to juvenile authorities.

Town Manager Criticized For Not Meeting With SHED Abutters

By Lisa A. Boudreau

Angry abutters of the Shawsheen Extended Day Care program say the town manager hasn't met with them to discuss the project as he previously said he would. The abutters joined School Committee members Tuesday night in a heated, almost two-hour discussion of the proposed tenancy contract on the Shawsheen School grounds.

A month ago the committee voted to allow Town Manager Kenneth Mahony to order SHED's portable classroom. At that time Mr. Mahony said he would be meeting soon with neighbors and abutters to discuss the appearance of the building and landscaping plans.

The committee also authorized Schools Superintendent Kenneth Seifert to meet with Mr. Mahony; School Committee representative Michael Frishman; Joan Pearson, director of the department of community services; and Sidney Bialo, SHED administrator, to come up with the beginnings of a formal contract between SHED and the committee.

In the meantime, the portable classroom has been ordered, the principals of the contract committee have met and drawn up an agreement proposal, but Mr. Mahony hadn't met with the neighbors as of Tuesday night.

"The committee in good faith should table the contract until Ken Mahony has had the appropriate meeting...He has been drelict in his duties," said committeeman Richard Hubbell.

Committee member Susan Poore seconded the motion to table the vote on the proposed contract. She got support from committeeman Andres Salazar, who said he was disappointed with Mr. Mahony as well. The motion passed 4-1, with Mr. Frishman the sole dissenter.

Mr. Mahony said yesterday that he was waiting for the contract to be signed before meeting with the abutters.

"I said at that meeting (last month) that we didn't need a written contract. Andy Salazar said there had to be a written contract....Unless there is a contract, there won't be any landscaping until the thing (portable building) is in," Mr. Mahony said. "I'd be wasting the residents' time and my own."

Yesterday afternoon, Mr. Mahony said he met with Mr. Frishman and received arevised contract that all parties agreed on. The town manager added that he would be meeting with the SHED neighborhood representatives soon.

There won't be any planting or landscaping until the portable building is delivered in September.

(Continued on Page 80)

Chinese-Americans Wait For Word From Homeland

By Melissa M. De Meo

To be Chinese and in the West these days is to be anxiously waiting.

The smoke and blood barely cleared from Beijing's Tiananmen Square, China's government says everything is back to normal. But observers are wary.

"I'm worried because the Chinese government says one thing, the American government says another," said Xiangming Wang, a visiting Phillips Academy instructor from Beijing Teacher's College.

"I really don't know (what's going on)," Mr. Wang said. "It's hard to say because I'm not there."

One of Mr. Wang's PA colleagues tries to glean the truth from a number of Chinese and Chinese-American newspapers. "I want to get a variety of ideas," said Yuan Han, who teaches Chinese at Phillips.

"Some pro-government papers say students are over-acting, that they pushed the government too far," Dr. Han said.

But even the pro-government papers say the shooting deaths of hundreds, possibly thousands, of student demonstrators in Tiananmen Square was unjustified, Dr. Han said.

Although Dr. Han and his wife, PA math instructor C.Y. Huang, have family near Shanghai, another hot spot in the pro-democracy movement, Dr. Han said their parents are older and not involved in the movement.

Still, he worries about his homeland. "We're glued to the TV," Dr. Han said. "I still don't know who's in charge. From their (government leaders') speech, their talks, I still feel there is a power struggle."

That instability may characterize China for years to come, said Peimin Xin, a doctoral student at Havard University, who has made recent appearances on ABC's *Nightline* and WGBH's *10 O'Clock News*.

"We'll see dramatic change, and it will catch us by surprise," Mr. Xin said. "In the meantime, we'll be dealing with a very unstable China, always teetering on

(Continued on Page 80)

Chamber Of Commerce Honors Andover Man

Sharing some before dinner conversation are, from left, Larry Smith of the Greater Lawrence Chamber of Commerce, Andover Town Manager Kenneth Mahony, Paul Piazza of Piazza Insurance and Robin Neill, Greater Lawrence Chamber of Commerce president.

Outgoing Andover chamber President William Scanlon congratulates John Sullivan after presenting him with the chamber's community service award.

The Andover Chamber of Commerce held its 28th annual dinner at the Andover Marriott June 14.

Robin Neill, president of the Greater Lawrence Chamber of Commerce, addresses the audience.

Townsman photos by Matthew Sapienza

Richard Landry welcomes members to the annual dinner and prepares to introduce the first speaker.

William Scanlon makes a presentation to the William Skoglund, general manager of the Andover Marriott.

Susana Bamford congratulates her father, John Sullivan, after he was surprised with the community service award. The award is presented each year to an all-around outstanding businessperson in Andover.

The man of the hour with family and friends. From left to right are Wendy Stern, John Sullivan, Susana Bamford, Hellen Willis, Evelyn Sullivan and Sarah Bamford.

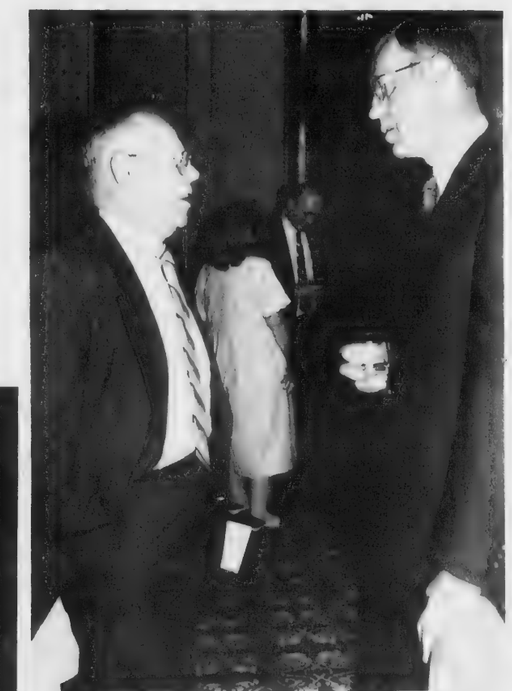

Bob Henderson of Andover Savings Bank chats with Century Bank's George Swansburg before dinner at the Andover Marriott where the 28th annual Chamber of Commerce dinner dance was held June 14.

Local attorney Gerald Cohen presents Kathleen Scanlon with some flowers.

Gail Ralston, chairman of the Board of Selectmen, addresses the audience of Andover entrepreneurs.

Frederick and Betty Fitzgerald chat with Enzo Fossella.

OPINION

Bad Budget Cut

Obviously given the state of the Massachusetts budget, some cutting is absolutely necessary, and no doubt some increased taxes are in the offing.

But, frankly, slicing the funds provided for mass transit is hardly the place to exercise savings at a time when such form of transportation is to be encouraged rather than discouraged.

As reported in The TOWNSMAN last week, the annual subsidy paid to bus companies could well go down the drain in the new budget being worked on in the legislature at the moment.

For those residing in this area and relying on Trombly Commuter Lines for transportation to and from Boston daily as part of their business or work day, it would mean the cutback of $204,000 annually.

Trombly recently took over the commuter bus run to Boston after being compelled to abandon the run several years ago due to economic considerations, one of which was state funding of mass transit.

In the few short months since James Trombly took over, the service and equipment has improved dramatically.

Trombly purchased the line from Merrimack Valley Transportation, which had been running the service with poor equipment and the runs consistently off schedule.

The present bus company owner already is planning a fare increase in order to meet increasing costs.

But elimination of the state subsidy will mean not only additional fare hikes, but possibly cutbacks in service.

Consider what this will mean to the traveling public.

Inconvenient hours will compel additional automobile traffic into Boston, whether it be through car pooling or individual driving.

This will further burden the Boston traffic situation, which is destined to go downward this summer as a major project, depressing of the Central Artery and construction of a harbor tunnel, gets underway.

A look at early evening television news focusing on the bumper-to-bumper vehicular movement during traffic reports should be sufficient to prove the worth of mass transit and the service companies like Trombly provide.

It is strongly suggested that in the overall budget examination by the legislature, consideration should be given to the general public, which needs service. Possible cutting of state personnel could well provide some economic savings and should be considered before sacrificing mass transit subsidization.

DOWN THE YEARS

100 Years Ago — June 1889

Mr. Blake, the engineer in charge of the Water Works, arrived in town on Monday, and began the survey for the pipes, which has been continued by his assistants during the week, and is now nearly completed. They begin the levelling today.

Fishing in Haggett's and Pomp's ponds will be permitted to citizens of Andover only, on Wednesday, Thursday, Friday and Saturday during July, August and September. Permits must be obtained at the Town Clerk's office.

Progress on the Bank building begins to show now. The first floor is laid, and the brick work going up.

Bodwell and Veazie of Lawrence have the contract for this, and Horace Bodwell, a former resident of Andover, has the personal supervision of the work, as also of the Abbot Academy.

The same firm is doing the work at the Electric Light Plant, which is progressing fast. The little flag of completion will wave today from the top chimney.

Fifty-five dollars was received at a collection taken at the Catholic church, last Sunday, in aid of the Johnstown relief fund.

There was a special gathering at the Grand Army Hall on Friday evening last, called to consider the desirableness of forming two allied organizations—one of the Sons of Veterans, to take the place of the veterans themselves, whose numbers are of course gradually decreasing, and another of ladies to assist in the social and benevolent work of the Post.

75 Years Ago — June 1914

Miss Beatrice Poland spent Monday in Lowell.

Mrs. A.N. Bean is visiting in Barnstead, N.H.

Henry Pomeroy is employed at O.P. Chase's paper store this summer.

Robert Winters of T.A. Holt Co.'s store is out on his vacation this week.

Ralph Partridge of J.H. Crampton's store is having his vacation, spending it at different places of interest.

Wilson Knipe, Jr., has accepted a position in the office of the Wood Worstered Mills where he will be employed during vacation.

Lester Towne left Saturday for the Wentworth House, Kennebunk Beach, Maine, where he will be employed for the summer.

Prof. Charles H. Forbes left yesterday for Lake Parlin, Maine, on a trout fishing trip. Mrs. Forbes has gone to Nantucket for the summer.

Mrs. George Murray and son Charles, and Miss Lily Nairn, sail Wednesday on the Pretorian from Boston for their former homes in Scotland.

The best athletic talent seen in the district will perform on the cricket field tomorrow afternoon.

In the May number of "The Log" a magazine devoted to nautical affairs, M.W. Colquhoun of this town has some interesting articles.

The relay race at the Cricket Club field day on the local grounds tomorrow will be worth seeing.

50 Years Ago — June 1939

The Andover Playground will open on Monday afternoon with Miss Margaret Davis starting her 12th year as play-

(Continued on Page 64)

Just A Thought

By Bob Finneran

School's out this week and there is little doubt that within the next several days our youthful scholars will be bored and looking for things to occupy themselves until after Labor Day.

Thus, today, an annual plethora of suggestions to keep the cherubs busy during these long summer days.

Break a skateboard, which will accomplish two things. First, it will protect the general public from the wheeled whackos roaring around the sidewalks and roads of the community threatening the lives and safety of pedestrians and motorists alike. Secondly, maybe they could be convinced to harness their energy behind a lawnmower or perform some other household chore, thus providing some parental relief and instilling in their young minds that, indeed, life is not a complete joyride.

Prepare them for municipal or public service by sending them over to North Andover to watch construction of the new water filtration plant. They will learn immediately that if things aren't going well, just charge it off to the taxpayers until the contractors, engineers and consultants get it right. The job is already $3 million over budget and going up by the day. With such experience under their belt, today's youth may be tomorrow's governor.

Send them out on the highways and byways of Massachusetts and survey how many road projects are being initiated between Fourth of July and Labor Day to thoroughly foul up traffic to and from resort areas, which provides fits for both residents of the commonwealth and those who are lured to the Bay State via the tourist bureaus and travel agencies.

Provide an interesting trip to Boston where the youthful scholars can observe and estimate the number of rats who will become homeless once the first backhoe is plunged into the lengthy construction project of depressing the Central Artery. This should occupy considerable time since the current rodent population visible to the naked eye is only the lookouts for those buried beneath.

Have them attempt to measure and estimate the current mosquito population, which by all accounts is the largest in many years. Think the buzzing buzzards with the longest legs ever seen on these insects are virtually carrying stuff back to the swamp, and whole families are feasting nightly as if it were their Thanksgiving.

And, if you can get the youngsters to do the lawn, ask them to time the growth period from the moment the blades pass over the greenery until it starts growing again. It's only momentary this year.

These are but a few items that could fill the time between now and Labor Day, with the exception of one bit of advice. Keep them away from the Boston sports scene. It's too depressing.

School's Out!

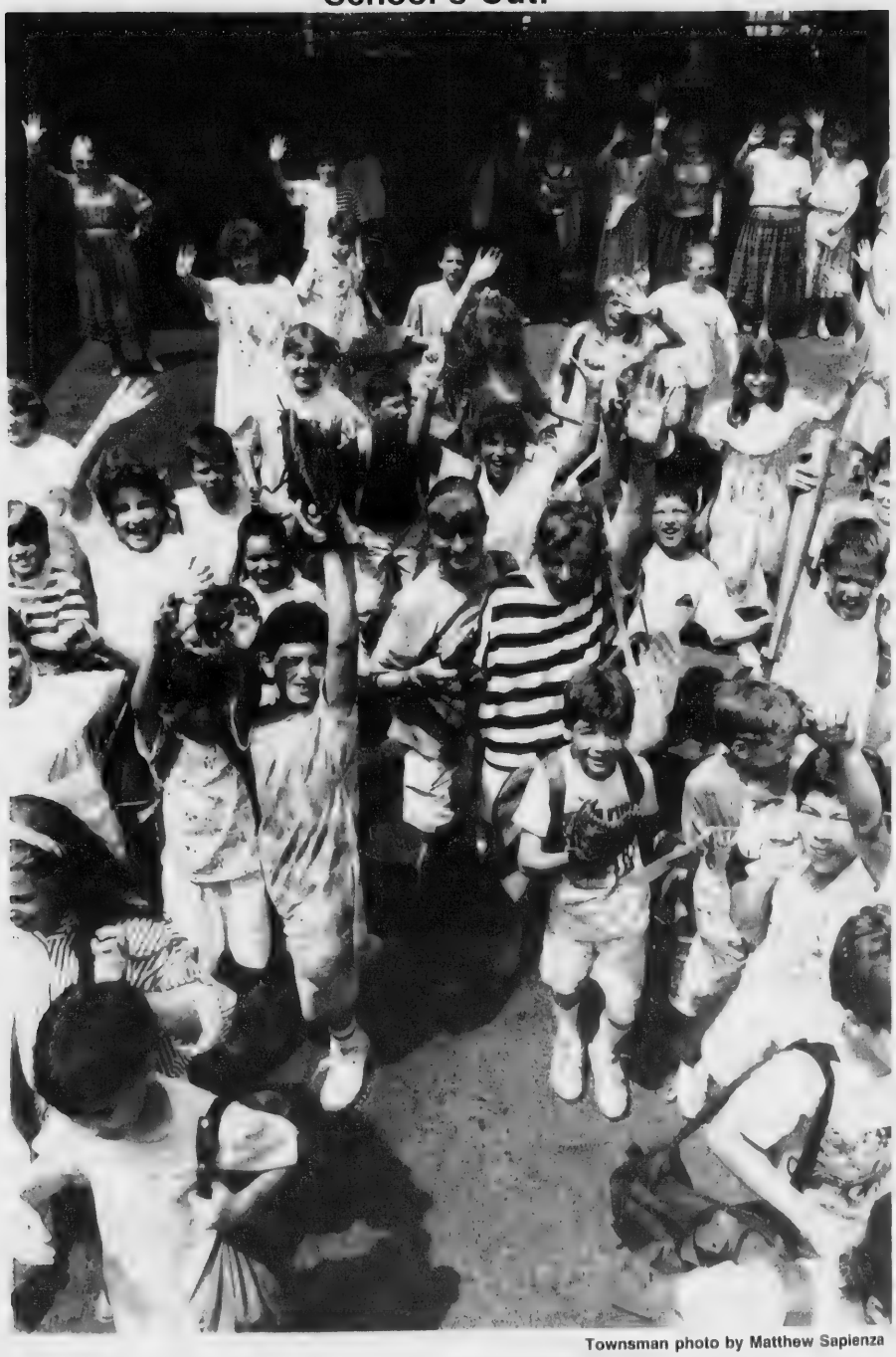

Townsman photo by Matthew Sapienza

South Elementary School students say goodbye to school for the summer. The last day of school for Andover students in kindergarten through 11th grade was Tuesday. The staff left for vacation yesterday.

Report To Andover

By Rep. Sue Tucker

Budget battles on Beacon Hill and ethics battles on Capitol Hill have one thing in common: both have paralyzed legislative action and slowed down progress toward a common goal of the American people—that is, to clean up our environment.

The Valdez oil spill...the Environmental Protection Agency report revealing that last year 22½ billion pounds of toxics were released into our air, water and land...medical waste on the beach...mounting costs for trash disposal..global warming...

In my opinion, public support for tough environmental laws has never been stronger.

Sometimes, legislative bodies don't act because solutions are either tentative, unknown or simply too expensive. I would argue that definite, achieveable steps toward a cleaner, healthier environment are today sitting "in committee" on Beacon Hill and must be addressed in session.

While none of these measures is free, all of these proposed solutions will eventually save taxpayers billions of dollars in the long run. One lesson we should have learned is that it is infinitely less expensive to prevent environmental damage than to repair it.

What's awaiting action on Beacon Hill?

•A bill that seeks to reduce the production of toxic waste by establishing incentives for manufacturers to recycle chemicals and substitute non-toxic substances wherever possible (H. 1929).

•A bill that provides substantial economic incentives to developers for energy-efficient construction and for consumers who purchase fuel-efficient cars. The implementation of this bill would reduce carbon dioxide emissions in Massachusetts by several tons (H. 5058).

•A bill that would reduce the amount of packaging we use and stimulate new markets for packaging made of recycled and recyclable material. Included in the bill are incentives for cities and towns to establish Andover-type recycling programs. We will clone Ginny Cole. (H. 1783).

•Finally, a bill that gives communities the resources to build wastewater treatment plants instead of discharging sewage and industrial waste directly into our own rivers and bays (H. 5500).

We know what must be done. Now it's time to act.

The Editor welcomes your letters.

ANDOVER TOWNSMAN

FUEL OIL TEXACO

CYR OIL CORP.

683-2775

24 HR. NOTICE 150 Gal. Min.

NELSON MASONRY

Construction and Repairs

brick, block, cement and stone work.

Quality work, References.

For estimates call

508-685-6444

CALLS RETURNED PROMPTLY

HEARING AID FITTING

TESTING

Audio Hearing Center

KANNAN BUILDING
125 Amesbury Street
Downtown Lawrence
689-2499

REPAIRS

LICENSED AUDIOLOGISTS

For Those Of Us Who Are Older

By Dorothy M. Winn

The senior citizens lunch program will take a break until July 3. The summer lunch program for Andover senior citizens begins Monday, July 3, at 11:45 a.m. Reservations for lunch must be made by calling 470-3830 before 2 p.m. on the business day preceding the luncheon you plan to attend. All Andover residents age 60 and older are eligible. Nutritious meals are served Monday through Friday at a cost of 50 cents.

A summer film festival is scheduled for Thursday afternoons and Friday mornings beginning July 6. A list of films is available at the senior center. There is no charge for this series.

Tickets for the June 28 pizza party are on sale through Monday, June 26, at the senior center. Enjoy pizza with your favorite toppings and music for listening and dancing by Chet Harnden and his big band sound. Space is limited, so get tickets early.

Pat Wood, R.N., will continue her healthy topics series on Thursday, July 6, at 10:30 a.m. with a program on scary snacks, the unsweet side of sugar. Subjects covered include what sugar can do to you, why a quick pick up from candy lets you down, the dangers to the chocoholic and how to become a smart snacker.

Due to the July 4 holiday, the Parkinson disease support group will meet Monday, July 10, at 1 p.m. at the senior center. Bridgit Britton and Wendy Getchell, licensed occupational therapists from Whittier Rehabilitation Hospital, will discuss occupational therapy for the Parkinson's disease victim. For further information on the support group, call 470-3830. A list of speakers and dates is available at the senior center.

The free Andover downtown shuttle will add a second bus route on Monday, July 3, to expand service to include Ballardvale and Haverhill Street, including Doctor's Park. A schedule of the new bus routes is available at the senior center.

The new shuttle service is designed to serve the transportation needs of all Andover residents. Both bus routes will include stops at the senior center on Whittier Street. Residents unable to walk to a stop on the new routes due to age or handicap are eligible to use the Andover Weebus. A one-way Weebus bus ride anywhere within Andover is only 35 cents. Transportation to Lawrence, North Andover and Methuen is only $1.50 each way. Reservations must be made 24 hours in advance to guarantee service.

Why not use the new shuttle service to visit the senior center. Unlike many senior centers in Massachusetts, the Andover senior center is open all summer with classes and activities scheduled throughout the year. Space is still available in the easy exercise and needleart classes which begin in mid-July. Other summer activities include bingo, pokeno, blood pressure, armchair travel and adult day care.

Fall Bridal Section

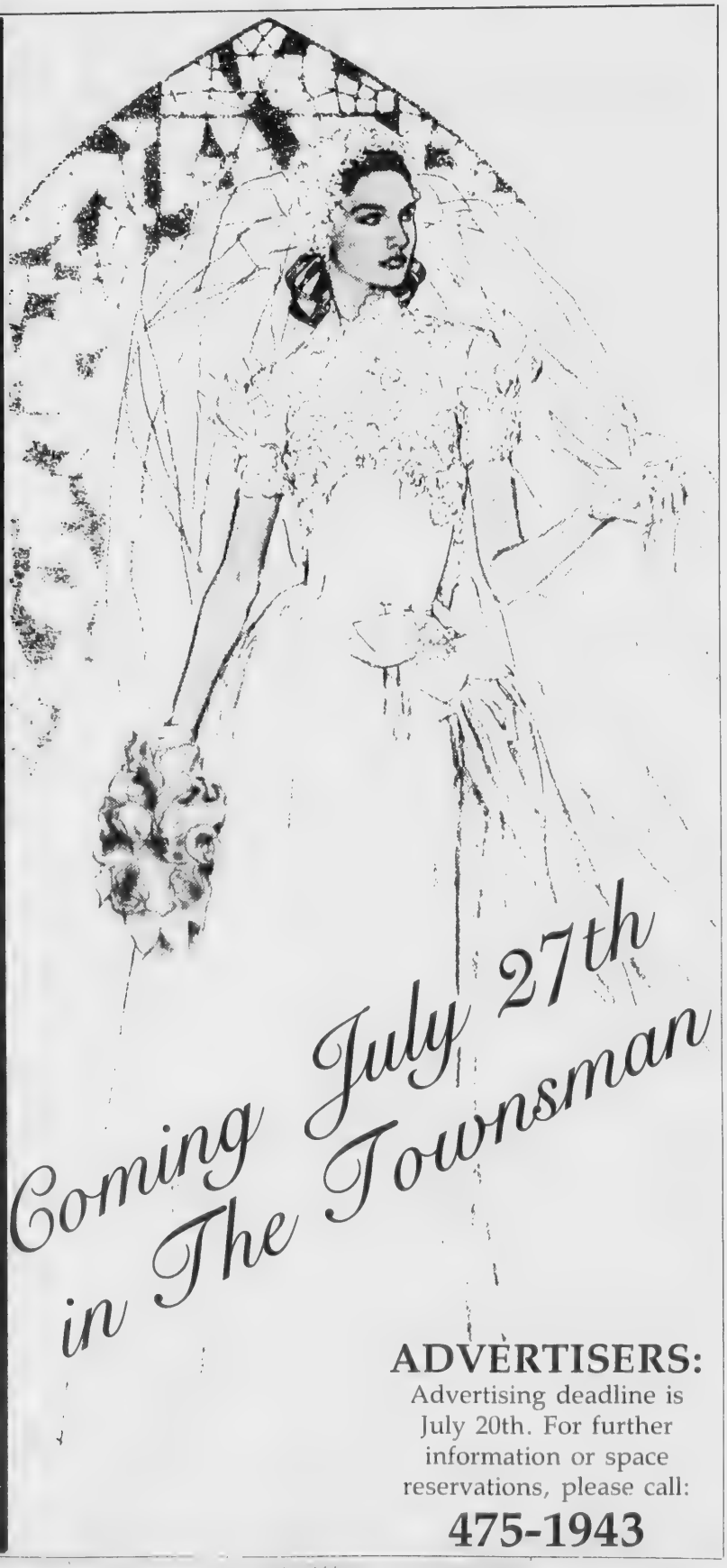

ADVERTISERS:
Advertising deadline is July 20th. For further information or space reservations, please call:
475-1943

Employees Certified For Aid

An estimated 75 workers who produced automobile seat covers and cushions at Vatco Industries Corp. in Andover have been certified by the U.S. Labor Department as eligible to apply for benefits under the Trade Adjustment Assistance program.

Certified workers at companies whose employment and sales have been found by the Labor Department to have been negatively affected by foreign imports may receive training, job search assistance, cash benefits, relocation allowances and other employment-related assistance under provisions of the Trade Act of 1974.

Following receipt of a petition on behalf of the workers at Vatco Industries, the Labor Department conducted a survey of the firm's major purchasers of automobile seat covers and cushions from 1986 through '88. A substantial portion of the survey group reported increased imports of automobile seat covers and cushions while reducing purchases of the same from Vatco.

Thus, increased imports of articles like or directly competitive with the automobile seat covers and cushions produced at Vatco contributed importantly to a decline in sales and production and to the total or partial separation of workers from the firm.

Therefore, all employees of Vatco Industries Corp. who became totally or partially separated from employment on or after Dec. 12, 1987, are eligible to apply for TAA benefits.

The Professionals' Page

ACCOUNTANTS-CERTIFIED PUBLIC

TOSCANO & ARDITO, P.C.
Certified Public Accountants
2 Dundee Park
Andover **475-3577**

HOME CARE

geriatric assistance inc.
- Home Care
- Assistance In Nursing Home Placement
- Respite/Support Services

Doreen Correnti, R.N., N.H.A.
89 N. Main St., Andover 2nd Floor
470-2333

LAWYERS

ATTORNEY MICHAEL E. LOMBARD
Real Estate Conveyancing
- Residential & Commercial
- Approved Attorney - Banks, Mortgage Co., Title Ins Co
- Purchase & Sale Agreement/Closings/Refinances

Probate
- Administration of Estates
- Wills & Trusts

11 Chestnut Street, Andover
(508) 475-1518

OBSTETRICS & GYNECOLOGY

OBSTETRICS and GYNECOLOGY ASSOC.
JAVED I. SIDDIQI, M.D.
MENG Y. HUANG, M.D.
accepting new patients for maternity & gynecological care from most HMO insurances
Immediate appointments available by calling our office at (508) **685-2700**
100 Milk St., Suite 120, Methuen (across from the Methuen Mall)

CHILD CARE

WE HAVE YOUR NANNY
- Located on the North Shore
- Active Nanny Network
- Family Support Program
- Full Year Commitments
- Personalized Service

ONE OH ONE, Inc. of ANDOVER
Est. 1985
475-3676

"Care for your loved one at HOME"
Let our experience Health care staff help design the program for assistance that meets your needs!
HOMECARE,INC.
One Union St., Andover
(508) 474-0207
Affiliated with Visiting Nurse Association HomeCare and Merrimack Valley Hospice

D. S. TERRANOVA
Attorney At Law
Concentrating in:
- *Real Estate Closings & Financing*
- *Estate Planning & Settlement*
- *Civil Litigation*

One Elm Square
Andover
475-3016

PODIATRY

ANDOVER PODIATRY ASSOC.
- Podiatric Medicine
- Foot Surgery

Richard S. Cotton, D.P.M.P.C.
John N. Evans, D.P.M.
Brian J. Zinsmeister, D.P.M.
11 Chestnut St.
Andover **475-1313**

DENTISTS/PEDIATRIC

WILLIAM L. BOURASSA
D.M.D., M.S.D., Ph.D
Pediatric Dentistry
infants, children, young adults, handicapped
685-4055
Chestnut Green - Suite 51
555 TURNPIKE ST., NO. ANDOVER

LAWYERS

CAFFREY & CAFFREY
Real Estate Conveyancing
Probate of Estates
Personal Injuries
ANDREW A. CAFFREY
ANDREW A. CAFFREY, JR.
1 Elm Square, And **475-2412**

ROBERT F. KELLEY
ATTORNEY AT LAW
Full Range of Legal Services Available
PACKARD PROFESSIONAL CENTRE
SUITE 24, 130 PARKER ST.
(RTE. 114) LAWRENCE, MA
688-6900
Res. 21 William St., Andover, MA

PRIVATE TUTORING

BEAVEN & ASSOCIATES
- *English • Mathematics*
- *Foreign Languages*
- *Biology, Chemistry, Physics*
- *Test Preparations*
- *SSAT, SAT, GRE*
- *Achievements*

91 Main St., Andover
475-5487

EMPLOYMENT AGENCY

"Let Our Experience Work For You"
ANDOVER PERSONNEL
Permanent and Temporary
OFFICE SUPPORT & PROFESSIONAL PLACEMENT SPECIALISTS
- Over 20 Years Experience
- We Are Exclusively Employer Paid

ONE ELM SQUARE
Suite 2-A
Andover
475-8833

DEBBIE S. BOLAN
General Practice of Law
Concentrations in
Domestic & Family
Commercial & Bankruptcy
683-5972
36 Lawrence St., Lawrence

SOBIL & BYERS
ATTORNEYS AT LAW
ARTHUR S. SOBIL, Esquire
Specializing in real estate closings, estates, wills and trusts, personal injury and automobile tort
PHILIP J. BYERS, Esquire
Specializing in divorce, guardianships, civil and criminal litigation
PAUL M. GALLO, Esquire
Specializing in real estate closings and landlord and tenant litigation
316 Essex St. Lawrence
(508) 686-7906

PSYCHOLOGICAL COUNSELING

JOSEPH COTTON
Executive Director
THE PSYCHOLOGICAL CENTERS' BEHAVIORAL MEDICINE PROGRAM
685-1337
Specializing in the clinical management of stress related illnesses, anxiety and depression, utilizing cognitive therapy and effective relaxation techniques

The professionals on this page have chosen to be listed according to the service they provide. This is not intended to be a complete guide to area professionals.

ATTY. HENRY T. DOHERTY III
All Matters Involving
Real Estate
Mortgages
Re-Financing
Doherty Law Offices
687-7700
73A Winthrop Ave., So. Lawrence

ATTY. LEAH M. DOHERTY
All Matters Involving
Divorce
Custody
Probate
Doherty Law Offices
687-7700
73A Winthrop St., So. Lawrence

RADIOLOGY

Valley Radiology, Inc.
MICHAEL G. KINSELLA, M.D.
Specializing In
Low-Dose Mammography
140 Haverhill St., Andover
475-5105

— ATTENTION PROFESSIONALS —
Give Your Professional Practice High Visibility in Andover With a Listing On This Page
For Information Call: **475-1943**

HOME and GARDEN

Replacing Plaster Makes Sense

By Joe Zorc
PM Editorial Services

Q: We have decided to remove some very deteriorated plaster and lath in our home and replace it with sheetrock. I have seen this done before but never have done it myself. Do you have any tips?

A: Replacing instead of trying to repair plaster is sensible unless you wish to restore your house to original materials and design. Additionally, unless you replace all of the plaster, stress cracks could reappear with additional settling of the house.

Another benefit of removing the materials down to the orignal studs (wall framing) is that you can replace old wiring, plumbing and window sash cords and insulate at the same time.

When choosing the thickness of the sheetrock (also called drywall and gypsum board), check to see if the wall studding is straight. If there is minor variance, you may choose a 5/8-inch thickness instead of the 1/2-inch board. This will make the overall finish straighter.

When applying the board, make sure that all vertical joints land on a stud so that the edges can be secured evenly. Sometimes nailing an extra 3-by-4 stud beside another is necessary.

Once the drywall is secured in place, you need to tape, block, skim and sand before painting. First, mix the joint compound, adding water if necessary for a consistency close to a pancake mix, not spackle paste. (A special bit is available for most drills to facilitate mixing the compound.)

To tape the joints, apply a continuous bed of the compound over the length of a joint. Put the drywall tape over the compound centered on the joint. Now, usng a 4- or 6-inch taping knife, smooth out the tape, squeezing the compound out from under the tape but leaving enough to bond it to the board. It is essential to have a thin layer left under the tape; otherwise, after drying it will peel away, leaving a bubble after future applications.

When taping the joints, do not overlap wet surfaces. You may want to tape all vertical joints first, then tape the horizontal joints.

To block the joints, apply a second layer of compound, once again not overlapping wet joints. You also may want to lightly scrape the surface of any lumps or ridges with the taping knife beforehand.

At this point the wall should be fairly smooth. A final coat of compound using a 10- or 12-inch knife will finish your work. Afterward, a light sanding with a pole sander (available at paint stores) and a sponge sanding block for confined areas will ready the areas for a drywall primer and painting.

Joe Zoec has been involved in home renovation and repair for more than a decade and has taught carpentry for the Home Builders Institute.

Elderly Alcoholic

"The Elderly Alcoholic," a discussion focusing on the specific problems of older alcohol abusers and their families, will be held at Family Counseling and Guidance Centers, 6 State Road, Danvers, Tuesday, June 27, from 7 p.m. to 8:30 p.m.

LIGHTING WAVERLY BALI BLINDS LEVELOR
BAKER FURNITURE ROBERT ALLEN KIRSCH MASLAND CARPETS PROGRESS
COWTAN & TOUT KRAVET McGUIRE F. SCHUMACHER COUNTRY SWEDISH
FURNITURE SHOPPING?
Rooms To Go
Interior Design
OUR ACCESS A PLUS SERVICE IS YOUR ANSWER!
With Rooms To Go at your service, you can choose from the same furnishings professional decorators choose, with guided access to over 50 closed-to-the-public showrooms. For a one time Access Plus fee of $150, an extensive selection of unique home furnishings you won't find in retail stores can be yours at 10% above wholesale with Rooms To Go
Call today for an appointment or information!
(508) 975-5130
DEUTSCH NORTHEAST WALLCOVERINGS

Wild Flower Society Sets Schedule For Courses

The New England Wild Flower Society is offering courses on native plants.

Pre-registration is required for all programs. For further information, call the society's education department in Framingham.

Collecting for Arranging, July 15, Aug. 5, 26, will teach techniques for drying and manipulating plant materials and the mechanics involved in putting together arrangements. Roadside wildflowers and weeds are an excellent source of material. Course and workshop runs from 9:30 a.m. to noon.

A field trip to Ponkapoag Bog, July 16, from 9 a.m. to noon. Heaths of the tundra bloom amid orchids and carnivourous plants of the northern wetlands at this bog.

Creating a Personal Herbarium course July 23 from 10 a.m. to 3 p.m. and Sept. 10 from 1 p.m. to 4 p.m. Learn to press plants correctly; includes selection and collection methods, use of a plant press and mounting and labeling techniques.

Wildflower Photography, a combination lecture and workshop, covers the principals of photography and becomes a hands-on learning session at Garden in the Woods. July 27 lecture from 6:30 p.m. to 9 p.m.; July 29 workshop from 7:30 a.m. to 11 a.m. and 4:30 p.m. to 6:30 p.m.

PEOPLE WHO LIVE IN GLASS HOUSES KNOW HOW TO KEEP COOL

Add spectacular year-round beauty and lifetime value to your home with an affordable Four Seasons glass room addition. Now even more affordable with our SPRING - SUMMER REBATE offered on any unit purchased through August 31, 1989. Four Seasons will customize your addition to fit your home perfectly. And you'll enjoy your climate-controlled comfort secure in knowing it's backed by Four Seasons.
FOUR SEASONS GREENHOUSES® Design & Remodeling Centers
☐ Please contact me with more information.
NAME
ADDRESS
PHONE
FINANCING AVAILABLE
Amesbury/Route 110/Amesbury Plaza (508) 388-1228

Carpet Cleaning
688-1111
upkeep

GARDENER
at your service
• Preparing Soil
• Purchasing & Setting Plants
• Weeding
$15 per hour
Call Ellen Sweeney
683-7351
686-7712

EXTERIOR HOUSE WASHING
☐ DOES YOUR HOME NEED PAINT PREPARATION?
Or...Does Your Home Suffer From
☐ Mildew Stains ☐ Dirt Deposits ☐ Chalking
IF SO ... let Power Shower, Inc.
— CLEAN YOUR HOUSE —
• WOOD
• VINYL
• BRICK
• ALUMINUM

$149.99 Single Family
POWER SHOWER
(508) 470-0361
Fully Insured

Get In Shape To Participate In Those Summer Activities

Many people spring into summer too vigorously and instead of getting into shape to safely participate in their favorite summertime sports and activities, injure themselves, according to The National Exercise For Life Institute.

"With summer here people are starting to jog, play tennis, swim, hike, play softball and tee off at the golf course. And hundreds of these weekend athletes will find themselves with sore shoulders, aching backs, hurting knees, sprains and bruises," said Diane DeMarco, executive director of the Twin Cities-based institute.

"People are coming out of hibernation and are eager to be active," said orthopedic surgeon James Priest, M.D., of Orthopaedic Consultants, P.A. "This time of year we see more shoulder impingement syndrome (which is a sprain of the rotator cuff), elbow injuries and stress fractures, which cause leg pain. These types of injuries can result from softball, baseball, tennis, golf and jogging," he said.

"Some people don't believe in moderation and feel they have to do as much as possible to get the best results," said Dr. Richard Birrer, a professor specializing in exercise and activity at the State University of New York at Brooklyn.

"To avoid injury, we would advise people to start exercising during the latter part of the winter so they're more ready to go outside and participate. Don't rush into it. Start out slowly and gradually build endurance, strength and flexibility," explained Dr. Priest.

"Take time to prepare for your favorite summer sports by strengthening the parts of your body that will be used during your particular activity," Ms. DeMarco said.

Experts agree that the best all-around aerobic exercise is cross-country skiing, which uses all of the major muscle groups, including those in the legs, arms, back, shoulders and abdomen. It also gives a thorough cardiovascular workout and is an active way to lose and control weight.

Swimming is also good for the muscles and skeletal structure, because the buoyancy of the water helps reduce excessive pressure on the joints and bones.

Walking is also highly recommended by experts as a means of getting in shape for outdoor activities. However, plan to spend some extra time if you want to reap the same benefits as the exercises mentioned. You should aim for walking three miles in 45 minutes, four to five times per week.

The best guide for avoiding exercise injuries is still basic common sense. "Before jumping into an exercise program, check with a physical therapist to be sure you're in good enough condition for the sport or activity you've planned," Dr. Priest advised.

The purpose of The National Exercise for Life Institute is to collect and disseminate information about the many benefits of regular aerobic exercise in order to convince more Americans to start and maintain a program of regular aerobic exercise.

Garden Open

Garden in the Woods, Hemenway Road, Framingham, is open Tuesday through Sunday from 9 a.m. to 4 p.m.

The 45-acre botancial garden contains the largest collection of wildflowers and native plants in the northeast flourishing in a series of specially designed naturalistic gardens.

Guided informal walks are held on Tuesday and Friday at 10 a.m. Group tours by reservation only.

ANDOVER REMODELING
20th Year In Andover
Now Accepting Appointments For Remodeling
Kitchens, Bathrooms, Decks, Additions
Dry Wall, Framing, Porches
New Construction, Residential Condo, Light Commercial
ANDOVER REMODELNG
1 STEVENS STREET
ANDOVER 475-4401

Arbor Day Foundation Offers Free Pruning Guide

How a tree is pruned in its first few years of life will affect its shape, strength and its life span.

An illustrated, easy-to-follow guide called "How to Prune Young Shade Trees" can be obtained free of charge by sending name and address to: How to Prune, National Arbor Day Foundation, Nebraska City, NE 68410.

This booklet is filled with illustrations on how to make a pruning cut, how to prune for desired form, how to strengthen a tree by removing certain branches, how to maintain the tree's health by removing trouble spots, and when to leave temporary lower branches and when to cut them.

The booklet even shows how to hold a pair of pruning shears and make pruning cuts at the proper angle.

The booklet is designed to make it easy to browse through to pick up tips. You'll discover why tree paint isn't necessary, even on large cuts, how to select and care for pruning tools and how to prune according to the tree's function.

Read 'Opinion' and 'Just A Thought,' weekly, on the TOWNSMAN editorial page.
ANDOVER TOWNSMAN

Holiday Fence Sale
Save up to **20%** Off our regular prices!
Full Financing Available

Peabody — 535-5804 (Rt. 1 at Lowell St.)
Lawrence — 683-7990
Lowell — 452-0545
See our ad in NYNEX Yellow Pages • Call for a free estimate. 1-800-542-1075
Expert Fence
Visit New England's Largest Showrooms

Upholstery Cleaning
688-1111
upkeep Cleaning Systems

Kitchens by Rice Brothers, Inc
Specialists in Kitchen and Bath Designs
KNOWS WHAT'S IMPORTANT IN KITCHEN DESIGN

Featuring Custom Creations by Quaker Maid
Quaker Maid combines classic kitchen design and contemporary features—with convenience that values your time and space. Create your own style from a choice of beautiful laminates, handcrafted woods and hundreds of space-saving convenience features. Our kitchen specialists will transform your ideas and preferences into a kitchen that's both beautiful and efficient—for now and a lifetime.
3 (Rear) Church St., Wilmington, MA • (508) 658-3219
Hours: Tuesday, Wednesday, Thursday 8-9
Monday and Friday 8-5; Saturday 9-4

Hundreds Of Flowers Bloom In Garden In The Woods

Hundreds of summer wildflowers bloom in the Garden in the Woods, Hemenway Road, Framingham. Luxurient stands of stately Royal ferns, aromatic sweet Pepperbush and blue flower spikes of Pickerel weed are along the banks of the lily pond. Shimmering-winged damsel and dragonflies dart over the waters while sunbathing turtles and the occasional splash of a startled frog delight children.

By August the pond is outlined in scarlet with masses of Cardinal flowers, three-to-six-foot tall flower spikes that attract butterflies and hummingbirds. Late summer brings pink turtleheads, blue gentians and starry constellations of dwarf boltonia.

A short walk along the esker (a glacial river bed) and around the edge of the bog takes visitors to the meadow garden where the nectar rich blossoms of purple cone flowers, black-eyed Susans, Stoke's blue aster and turk's-cap lilies attract butterflies. Thirty varieties of flowers bloom here from July through mid-September. During early summer white ox-eye daisies, Canada lilies and devel's paintbrush lead the parade. Blazing stars, black-eyed Susan, wild bergamot, bee balm and butterfly weed replace them in August and by September asters, ironweed, goldenrods and gentians add new color.

Other garden habitats reveal further treasures. White plumes of feather fleece tower over cinnamon ferns. Yellow, trumpet-like leaves of carnivorous pitcher plants stand tall and still, quietly attracting insects, and rose pogonias, white fringed orchids, grass-pinks and fringed lady's tress orchids flower during July and August.

In the first garden woodland plants such as maidenhair ferns, varigated Japanese solomon seal, sweet woodruff, oconee bells, hostas, rodgersia and Japanese painted ferns delight the eye with textures and subtle colors. Pines, oaks and beeches shade ferns, mushrooms, skunk cabbage and false hellebore along the brook trail.

Visitors can stop at the garden's nursery to see more than 175 varieties of wildflowers propogated here. The visitor center contains books about growing, propogating and identifying native plants and nearby plant benches offer some of the wildflowers from the nursery for sale.

The Garden in the Woods is open Tuesday through Sunday from 9 a.m. to 4 p.m. Guided informal walks are held through October on Tuesday and Friday at 10 a.m. Group tours are by reservation.

The Editor welcomes your letters.
ANDOVER TOWNSMAN

Windsor KITCHENS LTD.
Custom Kitchens by
1181 BOSTON ROAD, ROUTE 125
WARD HILL, MASSACHUSETTS 01835
TELEPHONE (508) 372-3444
RALSCO
Läger Kitchens
Wood-Hu

PLANT NOW!
SHADE TREES
ROSES
POTENTILLA
CLEMATIS
RHODODENDRON
ROSE OF SHARON
SPIREA
EVERGREENS
GRAY & COLE NURSERY INC
OPEN 7 DAYS
372-4780
mna
Rt. 125 HAVERHILL
AT THE NORTH ANDOVER LINE
½ MILE NORTH OF AT&T

GRAND OPENING
DESMOND LANDSCAPE
GRAND OPENING CELEBRATION
June 23rd & 24th
DRAWINGS!
GIVE AWAYS!
Flowering Shrubs & Trees
Roses, Annuals, Hanging Plants
Bark Mulch, Loam, Sod
STOREWIDE DISCOUNTS
Deep Root Feed Demonstrations—Walk In Design Service
Located at:
DESMOND LANDSCAPE
Garden Center
North Andover Building Center
105 Mass Ave., North Andover, MA
687-6258

American Carpet Cleaners
Carpets/Upholstered
Furniture/Autos
SATURDAY HOURS AVAILABLE
No Minimum
Owner Operated
Call Jim Mullen
664-3547

All Trees & Shrubs
50% off
Reg. prices
WHILE they LAST!
(excluding Rose Bushes and excluding SALE ITEMS)
CASH only
Pinewood Garden
327 Main St. (Rte. 28) North Reading
944-3897 • 508-664-4472
Open 7 Days 9-5:30

CONVENIENCE

That's what you get with a Paid-In-Advance subscription to

The Eagle-Tribune™

CONVENIENT: YOU deal directly with the Circulation Department, YOU receive a Notice Of Renewal prior to your expiration date, YOU receive an extended expiration date for vacation or missed papers!

FLEXIBLE: YOU get to choose from 3 easy subscription payment plans to receive The Eagle-Tribune 7 days a week for 13, 26 or 52 weeks, YOU can choose how you want to pay for your subscription, by check or by using your VISA or MASTERCARD. YOU can pay by mail or in person at one of our 3 office locations: 100 Turnpike St., North Andover; 320 Essex St., Lawrence or 52-54 Washington St., Haverhill.

SAVE TIME: YOU don't have to worry about setting money aside every week because The Eagle-Tribune will bill you for the payment plan you choose - and your copy of the bill is your receipt, YOU never have to worry again about when your carrier will come to your door to collect, YOU can still tip your carrier for providing good service by including this amount in the "Gratuity" space on your bill!

SPECIAL INTRODUCTORY P.I.A. OFFER

Start an Eagle-Tribune Paid-In-Advance subscription today and we will include **2 FREE WEEKS** in the subscription plan you choose (13, 26 or 52 weeks).

So Don't Delay! — Call Today! 681-1100

or complete the coupon below and mail it to:

YES, I wish to become a PAID-IN-ADVANCE subscriber to The Eagle-Tribune at a special discount price of $30.80

☐ I am a current carrier-collect subscriber ☐ I am a new subscriber

Name_____ Phone No._____

Address_____ Apt./Lot No._____

Mailing address (if different)_____

City_____ State_____ Zip_____

☐ I wish to pay by check or money order

☐ Please charge my subscription to my ☐ Visa ☐ MasterCard

		CHARGE CARD INFORMATION
Subscription Charge	**$30.80**	Card No._____
Optional Gratuity	**$____**	Expiration Date_____
TOTAL AMOUNT	**$____**	Signature_____

The Eagle-Tribune™

Winner of the Pulitzer Prize

P.O. Box 100
Lawrence, MA 01842
Attn: Circulation Dept.

SPORTING LIFE

Nicole Grieco

Awarded Letter At Wesleyan

Nicole Grieco, who recently completed her junior year at Wesleyan University in Middletown, Conn., earned her second varsity letter in crew, head coach Beth Emery announced.

A member of the varsity heavyweight eight boat, she helped the Cardinals cruise to a 7-3 record during the regular season, place second of eight entries in the New England championship and finish ninth of 28 crews in the Dad Vail Regatta in Philadelphia, considered the national small college championships.

Over the last four years, Wesleyan has established itself as one of the premier crews in the region, finishing no lower than second in the New England championship and compiling a 37-6 regular-season mark.

Ms. Grieco is the daughter of Diane Grieco, Shawsheen Road, Andover, and Richard Grieco of Rockport. She is a 1986 graduate of Phillips Academy where she lettered in soccer and played softball.

Ms. Grieco is majoring in English, is a member of the college's alcohol and drug peer counseling groups and was a part of a student poet group as a sophomore, giving a reading of her work on campus.

Women & Joint Custody

After divorce or separation, joint legal custody means that you and your husband must consult and agree on all major decisions governing your children's lives such as medical care, education and religious training. In recent years, joint legal custody has become very fashionable for separated and divorced couples because it appears to offer a way to involve both parents in their children's lives. However, joint legal custody requires you to maintain continued contact with your husband and may mean additional Court involvement in your family's life when you and your husband cannot agree.

Contact Judith L. Nathanson, whose practice is limited to representing women in family law matters.

NATHANSON, WESSLER & ONERHEIM
Attorneys at Law
375 Common Street, Lawrence, MA 01840
689-2789

Netmen Take Titles

By Rick Harrison

The Andover boys battled to their third consecutive Eastern Mass. Division 2 North crown and State Division 2 championship with consecutive victories over Westwood (5-0), Newburyport (5-0), Marblehead (4-1), Masconomet Regional (3-2) and Westboro (5-0).

Monday's surprisingly-easy romp over Central Mass. champion Westboro in the state semifinal set up a third consecutive state title showdown with two-time defending champ Sharon High.

That match, which took place Tuesday, is the one Andover has been pointing towards since last June when Sharon edged the Golden Warriors 3-2 for the second straight year.

Andover, with four seniors among their seven starters, won their fourth consecutive Merrimack Valley Conference championship with a 16-0 record and were never seriously threatened this year until the Sectional final against Masconomet.

In that one a courageous come-from-behind effort by third singles player Peter Kannam, one of the four AHS seniors, saved the victory.

In addition to Kannam, the boys will bid adieu to All-Scholastic super serve-and-volleyer Jeff Hechemy and doubles' performers Scott Clementi and Steve Gack.

The Andover girls, who amazingly will graduate just two seniors, won three tournament matches before completing the most successful season in their history by dropping a tough 3-2 decision to nemisis Lynnfield in the Eastern Mass. Division 2 North championship final.

This marked the second straight year and third time in four seasons Lynnfield had ousted Andover, all by 3-2 scores, with the Pioneers turning the trick in the Sectional semifinals the first two times (1986 and '88).

Coach Laura Goodman's Lady Warriors were 20-1 overall, powering to their fifth straight Merrimack Valley Conference championship (ninth title overall) with a 16-0 record, beating non-league intra-town rival Phillips Academy, and posting lopsided tourney wins over Manchester (5-0), Notre Dame of Tyngsboro (5-0) and Westwood (5-0) before being ousted by Lynnfield.

The only graduates from the program are second

(Continued on Page 51)

ACE Hardware This Week At Moynihan's

MOYNIHAN opens the door for SAVINGS

GREAT BARGAIN!
Atrium Swing Patio Door
6/0 x 6/8
with screen, natural finish, brass mortice lock set.
$559.00
with Grills $615.76
THE ATRIUM DOOR

"When you think Andersen Think Moynihan Lumber."
NEW!
Andersen Perma-Shield Frenchwood Hinge Door
6/0 x 6/8
with screen and hardware
$919.00
with Grills $1006.50
Come home to quality. Andersen.

CUPRINOL
Clear wood preservative
$8.99 gal.
reg. $11.35
(CU20G)
Green wood preservative
$9.99 gal.
reg. $12.95
(CU10G)

$19.95
reg. $23.99
ACE Hardware
Ace Plastic Sprayer
1½ gal. tank, with 18" brass wand with nozzle & 48" hose

$23.95
reg. $28.10
6' wood step ladder
(PSL6)

3" One Timer™ Brush
$2.99
reg. $3.92 (000645)

9x12
VINYL DROP CLOTH
$11.95
reg. $14.95 (1230264)

MOYNIHAN LUMBER IS A FULL SERVICE BENJAMIN MOORE PAINT DEALER

SALE ENDS JUNE 29
MOYNIHAN LUMBER INC.
Open: Mon.-Sat. 7-5
164 Chestnut St., N. Reading
944-8500 664-3310

Netmen

(Continued from Page 50)

doubles partners Julie Salazar and Ezster Vajda.

Returning next spring as seniors will be all three singles standouts, Co-Capt. Cate Doherty (No. 1), Andrea Georgian (No. 2) who was undefeated until the final bout with Lynnfield, and Jen Brodie (No. 3).

The No. 1 doubles' tandem of Karen Lottatore and Co-Capt. Mimi Bernardin, who will be a junior and senior respectively next year, will also be back.

The Lady Warriors will enter next year riding a 61-match regular-season undefeated streak. They have been unbeaten in MVC play the past three years.

Andover Boys

The Golden Warriors didn't skip a beat as they dominated opening round tourney foe Westwood, 5-0, winning everything in straight sets.

Merrimack Valley Conference two-time MVP Jeff Hechemy, an Eastern Mass. Division 2 Individual semifinalist as well, brushed aside Greg Dixon 6-0, 6-3.

Chris Chiang needed one set to warm up, but after edging Andy Halsted in a tiebreaker (7-6) he completed the sweep with a 6-0 romp in the second set.

Peter Kannam played steady tennis from start to finish in a 6-2, 6-3 conquest of Mark Vanzadelhoff.

Scott Clementi and Mike Tiberii struggled and then soared against Westwood's Bill Hall and Blake Poreda, 7-5, 6-2.

Steve Gack and Rob Labell, a pair who'd be No. 1 doubles on many teams, humbled Mike Dowd and Sean Naughton 6-0, 6-2.

Twenty-four hours later the AHS boys made it 10 consecutive sets in two tournament matches, ousting Cape Ann League crew Newburyport, 5-0.

Jeff Hechemy swept the Clippers' Eric Page 6-2, 6-1, Chris Chiang yielded but one game to Tony Barbier in a 6-1, 6-0 romp, and Peter Kannam completed the singles' party with a 6-2, 6-0 rout of Mike Maguire.

Doubles was more of the same, with Scott Clementi-Mike Tiberii and Steve Gack-Rob Labell losing just seven games combined in their straight-set stampedes.

Previously-undefeated Northeastern Conference champion Marblehead went with relative 4-1 ease in the Sectional semifinal, as Andover won four of the five matches in straight sets.

Jeff Hechemy destroyed Headers' No. 1 John Donovan 6-0, 6-0, and Peter Kannam had little trouble with Dana Kessel whom he dispatched 6-3, 6-0 at third singles.

The Golden Warriors swept the doubles, Scott Clementi and Mike Tiberii romping 6-2, 6-2 over John Whipple and Jason Payne, while Steve Gack and Rob

(Continued on Page 52)

Red Sox Finish In First

The 13-year-old Andover Little League Red Sox finished the regular season as the league's best team.

The Red Sox finished with a 12-3 mark and will draw a bye and start the playoffs Thursday night.

Coaching staff and members of the team are Richard Saggese, coach; Paul Luti, assistant coach.

Players: Rick Saggese, first baseman/pitcher; Jon Iarrobino, catcher; Sam McLellan, outfield/shortstop; Peter Murphy, shortstop/pitcher; Frank Morris, third/outfield; Chris Hoffman, outfield-/pitcher; Frank Paoni, outfield-/third/pitcher; Bob McKertich, second; Brian Luti, outfield; Dana Difiori, second/outfield; Josh Marmer, outfield/second; Adam Anderson, outfield/second; Eric Burt, outfield/second; Kevin Weiner, outfield.

CPR Course

St. Joseph's Hospital in Lowell is offering a CPR course June 26 and 28 from 6 p.m. to 10 p.m.

SPECTACULAR SAVINGS

2 CAR GARAGE
$6589
installed on customers foundation

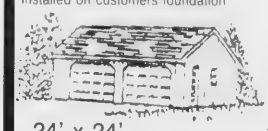

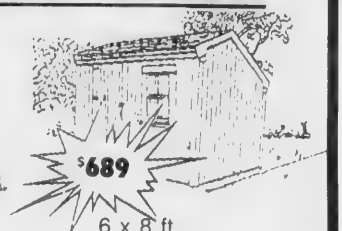

24' x 24'
10 YEAR WARRANTY
14' x 24' $5989
16' x 24' $6489

6 x 8 ft.
SALTBOX
6' x 10' $849
8' x 12' $1099

JUNE 22nd - JUNE 26th

R. L. Wood Components, Inc.
110 Main St. (Rt. 28), North Reading, MA 01864
508-664-4462
FAX 508-664-6829
Open Mon. Fri. 8 6 Sat. 8-5

DO YOU OWN APARTMENTS IN
ANDOVER, NO. ANDOVER, METHUEN?

LOW...LOW...LOW INSURANCE RATES

Less than 5 units $4.62
5 - 10 units $6.93
11+ units $8.55

Rates are per $1,000. of building insurance. $300,000. liability included. Loss of rents included. Higher liability limits available. All you must do is buy replacement cost for your property ($50.00 per square foot.)

Call:

APPLEBY & WYMAN INSURANCE
685-1151 203 Turnpike St., No. Andover, MA
Established 1903

TRUCKLOAD PAINT SALE

Moore's exterior House Paint Sale

CUSTOM MIXED PAINTS & STAINS

WE FEATURE COMPUTER COLOR MATCHING

MOORWHITE® PRIMER
An alkyd-based primer with excellent hiding, leveling and sealing.

MOORE'S® FLAT EXTERIOR LATEX HOUSE PAINT
Formulated especially for masonry and wood. Dead flat finish provides exceptional hiding and durability.

MOORGARD® LATEX HOUSE PAINT
Lasting durability and color retention in a high hiding, low lustre finish.

MOORGLO® LATEX HOUSE & TRIM PAINT
Beautiful soft gloss finish with outstanding gloss and color retention. Ideal for recoating metal siding.

Benjamin Moore PAINTS
Quality & Durability

OUR 41st YEAR

WHITE STREET PAINT AND WALLPAPER
15 Broadway (Rte. 28) Lawrence, MA
688-6078 683-8694

Netmen

(Continued from Page 51)

Labell broke a sweat in a 7-5, 6-2 triumph over Marblehead's Keith Panta and Ed Meyi.

Sophomore Chris Chiang, who'll undoubtedly inherit the No. 1 position next spring, was beaten for just the second time as Doug Donovan posted a convincing 6-3, 6-1 decision at second singles.

Andover-Masconomet

Masconomet Regional, for the second straight year, brought out the best in the Golden Warriors who were pushed to the limit for the first time in 20 matches.

Only the courageous performance by Peter Kannam at third singles, as he overcame leg cramps and his opponent, enabled Andover to edge the Chieftains (six senior starters) 3-2 for the second consecutive year.

Last spring AHS and Masco collided in the Sectional semifinals, and both knew almost from the outset of the season they'd be on a collison course once again.

Masco entered this match undefeated as well, 18-0, with one of the tourney triumphs a 5-0 romp over Andover's MVC opponent Billerica.

The match was tied 2-2 with Kannam and Masco's Chris Robinson the last ones on the court.

Robinson had won the first set, 6-2, Kannam the second, 6-3, and Robinson was about to close out the victory as he took a 5-3 lead in the deciding set.

Kannam was not to be denied, however, as he won the next three games to pull ahead 6-5.

Robinson came back with some clutch play of his own, however, winning the 12th game to force a seven-point winner-take-all tiebreaker.

That one seesawed briefly before Kannam finally pulled away to a 7-4 decision to propel Andover into the states for the third year in succession.

The rest of the match was clearly defined, with Andover sweeping the three singles and Masco dominating the doubles.

Jeff Hechemy remained undefeated in tournament play, and improved to 22-1 overall, as he pounded Mark Butterworth into submission 6-2, 6-1.

Chris Chiang hiked his season record to 20-2 with a 6-2, 6-4 triumph over Chris Long.

Both Golden Warrior doubles teams won their opening sets, then dropped the final two.

Mike Tiberii and Scott Clementi were 6-4 victors at the start, but then Masconomet's Rob Bilsbury and Brian Woodland recovered for 6-3 and 6-2 decisions.

Steve Gack and Rob Labell almost made Kannam's heroics unnecessary, winning the first set 7-5 and taking the second set to a tiebreaker.

Masco's Christian Langlois and Scott Chew rallied, however, winning the tiebreaker 7-3 and carrying that momentum into a 6-2 victory in the third set.

Andover-Westboro

The Golden Warriors totally dominated state semifinal foe Westboro, dropping just six games in six singles' sets and winning everything in straight sets.

Jeff Hechemy hammered Mike Leprede 6-2, 6-0, Chris Chiang popped Matt Sarkisian, 6-0, 6-1 and Peter Kannam drilled Mike Young 6-2, 6-1.

Doubles were only slightly more difficult, Scott Clementi and Mike Tiberii stopping Rob Laza and Bob Crawford 6-3, 6-4 and the Steve Gack-Rob Labell tandem nipping Justin Fortier and Dave Webster 6-4, 7-5.

Andover Girls

The Lady Warriors may have been a little cautious entering their quarterfinal round showdown with Notre Dame Academy of Tyngsboro, only because the Lancers had edged Andover's Merrimack Valley Conference rival Billerica 3-2 in an earlier round.

NDA had no chance against Andover, however, bowing meekly 5-0 as AHS swept all the matches in straight sets.

Cate Doherty slapped Karen Reidy 6-2, 6-2, Andrea Georgian remained perfect this spring with a 6-2, 6-1 annihilation of Carrie Moran, and Jen Brodie played the big points well in a 7-6, 6-2 decision over Notre Dame's Meg Comer.

Karen Lottatore and Michelle "Mimi" Bernardin meshed for a 6-1, 6-3 win over the Lancers' Melissa Clary and Katie Chase.

Julie Salazar and Eszter Vajda sent Jen Costas and Amy Hunter packing quickly with a 6-0, 6-0 blitz.

Only one Lady Warrior was extended to three sets in a 5-0 North Sectional semifinal romp over Westwood at the indoor Winchester Tennis Center.

Jen Brodie gave Mythreyi Sharma a brief opening at third singles before closing the door 6-2, 4-6, 6-4.

Cate Doherty and undefeated Andrea Georgian were not as magnanimous, Doherty sweeping Liz Murphy 6-4, 6-3 and Georgian whipping Leslie Bride 6-3, 6-2.

In doubles, Karen Lottatore and Michelle Bernardin subdued Westwood's Kara Cooney and Denise Brickley, 6-4, 6-2, and the

(Continued on Page 53)

Wins Individual Titles

Andover's outstanding young racquetball star, high school freshman Mike Pettoruto, won two more individual titles recently and is scheduled to compete in the United States Junior Olympic Championships in Indianapolis next week.

In the past few weeks Pettoruto has captured both the Massachusetts State Junior racquetball title and the Northeast Junior Olympic crown.

The 16-year-old Pettoruto, a six-time state junior champion, defeated Jason Litchfield 15-7, 15-8 at the Auburn Racquet Club to annex the 1989 Bay State title.

In the Northeast Junior final, also at Auburn, he whipped Corey Litchfield of Connecticut 15-7, 15-10.

Robert L. Peek, President

INSURANCE

"We specialize in state-of-the-art solutions to your specific insurance needs."

Take a Peek into your future... give us a try!

Serving the nation since 1981.

PEEK FINANCIAL GROUP

OUTSIDE NH/ TOLL FREE
1-800-468-6737
(603)893-5371

PEEK FINANCIAL SERVICES

WOODLAND RIDGE P.O. BOX 430 JCT. I-93 &111 EXIT 3 WINDHAM, NH
Find us fast in the NYNEX Yellow Pages

USA TODAY

Now Offers A.M. Home Delivery

USA TODAY is now offering early **morning delivery** of The Sport's Final of The Nation's Newspaper in **Andover** — with savings as high as **25%!** You'll enjoy the latest news and information, sports scores and analyses, personal-finance reports and current lifestyle and health news. So join the 5.3 million readers who make **USA TODAY** a part of their daily lives.

Call Your Local Woburn Office

1-800-USA-6414

Britannica Learning Center®

SUMMER PROGRAMS
- Preschool Reading
- Basic Reading
- Advanced Reading
- Basic Math

CALL TODAY
ANDOVER
Located in Park Street Village
475-4166

ANDOVER PET CARE SERVICES

"...you leave'em, we love'em"

Complete Pet Care While You're Away

CALL 470-0973

Jane Doherty Connie Rulon-Miller

Legion Team Launches Season

By Rick Harrison

The Andover Legion Post 8 baseball team launched its 1989 season last weekend with a convincing victory, a shutout loss to an overpowering college freshman pitcher, and a tough one-run setback to the defending state Legion champion.

The lopsided romp came at the expense of Revere, 9-2, the monster on the mound was Peabody's Mike Kotarski who fired a one-hitter in a 5-0 Andover defeat, and the state champ who escaped unscathed was Lynn Post 6 whose 8-7 triumph came despite a 13-5 Andover advantage in hits.

Post 8 is currently in the midst of a rugged six games in six days stretch.

The locals were scheduled to play at defending Zone 8 titlist Methuen last Tuesday, then host at Phillips Academy on consecutive nights Lawrence (yesterday), Beverly (tonight, 6 p.m.), Wakefield (tomorrow, 6 p.m.), Swampscott (Saturday, 5 p.m.) and Saugus (Sunday, 4 p.m.).

Andover will then stand idle for 10 days while eight of its players travel to Austria for a series of clinics and games.

The season resumes Friday, July 7 when Peabody comes to PA.

Andover, 9-2

The locals scored three runs in the first inning of their opener against Revere, then broke open a 3-2 game with four runs in the second and two more in the fifth stanza.

Big righthander Barry Connors, 6-1 last summer for 12-10 Post 8, yielded just three hits and fanned 10 over the first six innings. He also issued an uncharacteristic five walks.

Rookie Bill Batchelder mopped up in the seventh, retiring Revere 1-2-3 and whiffing one batter.

John Russell highlighted the Andover first with a two-run single, Steve Howes keyed the second with a two-run double, and both runs in the fifth were unearned.

Dave Blank paced the eight-hit Andover attack with a triple and single, Howes doubled, and other singles were laced by Keith Abernathy, Joe Lyons, Joe Iarrobino and Brett Hammond.

John Russell played well defensively in the outfield.

Peabody, 5-0

A solid pitching performance by Post 8 righthander John Russell went unrewarded, as Mike Kotarski simply overmatched Andover.

Kotarski, a hard-throwing lefthander who pitched varsity ball as a freshman scholarship athlete at Duke University this spring, opened the season with a no-hit shutoutand 15 strikeouts against Lawrence Post 15.

He came back with another masterpiece against Andover, permitting just a fourth-inning groundball single to centerfield by Keith Abernathy and fanning 16.

"It's the first time in my years of coaching Legion and Senior Babe Ruth that an Andover team has been totally overpowered," said Post 8 skipper Al Pelletier. "He (Kotarski) has an 85 mile-per-hour fastball and a curve that drops straight down. And he's always around the plate.

"He was good last year, but the season at Duke has made him that much better. Keith's single was the

(Continued on Page 54)

Netmen

(Continued from Page 52)

Warriors' tandem of Julie Salazar and Eszter Vajda outstroked Amy Friedman and Kris Caulfield 6-2, 6-1.

Lynnfield-Andover

Lynnfield brought the most successful AHS girls' tennis season in history to a close with another all-too-familiar 3-2 squeaker.

Lynnfield, which returned all three singles players from last year, was seeded No. 3 and Andover No. 2 entering the tourney.

Cate Doherty capped an undefeated personal tournament run with a 6-2, 6-1 disposition of the Pioneers' Erin Cullinane, and at the opposite end of the scale the second doubles' duo of Julie Salazar and Ezster Vajda cruised 6-3, 6-4.

The problems came in the middle, however, as Andrea Georgian was beaten for the first time this year, 6-2, 6-2 by Sharla Caico and Jen Brodie slipped 6-3, 6-4 to Jenny Holden.

The Lady Warriors were left with no second thoughts as Karen Lottatore and Michelle Bernardin became the third straight-set victim, 6-2, 6-4, at the rackets of Keri Bebchick and Elyse Newton of Lynnfield.

Graduates

Glen Grant of 70 Osgood St., Andover, received a diploma from the cabinet and furniture making program of the North Bennet Street School in Boston.

Workshop

A hands-on workshop for children completing grades 3 through 6 will be held Wednesday, June 28, from 9 a.m. to noon at the Museum of American Textile History, 800 Massachusetts Avenue, North Andover. The children will have a chance to pick, card, spin and weave on their own handmade looms.

BUCHIKA'S
Your BICYCLE HEADQUARTERS
GIANT Chinook
Reg. $219.95
ON SALE $199.95

All terrain • 10 Speed • Index Shifting
All other mt. bikes ON SALE!
BUCHIKA'S SKI & SPORTS
340 S. Broadway
Rt. 28, Salem, NH
Tel. 603/893-5534
32 Park Street
Andover, MA
Tel. 508/470-0050

SARATOGA
Inventory Clearance Sale
On All SARATOGA SPAS
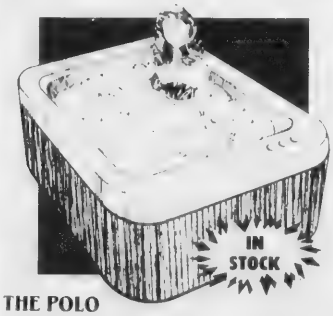

THE POLO
Come home to POLO ... and step into luxury. POLO's space-saver design comfortably seats four, so you can enjoy the bubbly with a few good friends. The POLO ... more than the perfect portable spa — POLO is the thoroughbred of spas.
Introducing THE ULTIMATE SPA FEATURE COPLANAR FLUID EJECTOR
COMPLETE LINE of POOL & SPA SUPPLIES
SERVICE WORK & NEW LINERS
MARKLYNN POOLS, Inc.
Pools • Patio Furniture • Spas
All Chemicals & Accessories
800 GOLD ST., MANCHESTER, N.H. 03103
Open Mon-Fri 8 a.m.-6 p.m. Sat 9 a.m.-4 p.m. Sun 1 p.m.-4 p.m.
1-603-622-6602 1-603-622-1121

SPORTS NORTH
Ski & Sport Outfitters
Where Your Adventure Begins...
►New Location◄
PLAISTOW CITY SHOPPING PLAZA
31 Old Danville Road
Rt. 125, Plaistow N.H. 03865
(603) 382-4855
SPORTS NORTH
• BODY GLOVE • SUN EAST • LIFE'S A BEACH • JAMS • SPEEDO • PANAMA JACK • VUARNET • VISION SKATEBOARDS • ALSO...
Merrill Hiking Boots, Eureka Tents, Camptrails & Granite Gear Backpacks, Alpine, XC & Telemark, Snowboards and Much More.

CAMP OTTER
Day Camp For Boys & Girls
Ages 6-13
Captain's Pond, Salem, N.H.
Swimming, Crafts, Air Riflery, Sports, Archery, Games, Overnights and More!
Transportation Provided. Affordable Fees ...
For more information, call or write:
Merrimack Valley YMCA
YOUTH & COMMUNITY BRANCH
130 Parker St., Suite 22
Lawrence, MA 01843
975-1330

Legion

(Continued from Page 53)

only ball we hit out of the infield."

Kotarski only walked one and there were no serious threats by Post 8.

Russell had a three-hit shutout of his own working into the fifth, but he tired somewhat as Peabody scored three times in the fifth and twice more in the sixth.

Russell finished with a seven-hitter, whiffing six and walking two.

Chris Levitan paced Peabody with three hits, including a double, and three RBI.

Lynn, 8-7

The defending state champs, with a few returning regulars, improvedto 2-2 overall despite getting outhit 13-5 at their home Fraser Field.

Post 8 left its fielding prowess home, commiting seven infield error that led to six unearned Lynn runs.

Victim of the non-support was lefthander Chris Eggert, fresh off a sparklin g 7-1 high school campaign.

Eggert went the route, yielding just five hits while walking four and fanning five.

Lynn southpaw Darren January, a Swampscott resident who has been drafted by the pros, went the route and escaped with the triumph despite yielding 13 hits.

Post 6 scored twice in the first and third to grab a 4-0 lead, but Andover rallied for six runs in the top of the fourth.

Steve Howes walked, Eggert singled, both advanced on a wild pitch and then Joe Lyons rapped a two-run single. Peter Reming walked, Dave Blank singled to load the bases, John Russell walked to force home a run, and Keith Abernathy cleared the bases with a three-run double.

Lynn came right back with four runs in its half of the fourth to make it 8-6.

In the Andover sixth singles by Blank, Russell and Abernathy (infield) loaded the bases with no one out. January miraculously escaped, however, when Curt Soloman lined into a doubleplay and the next hitter popped out.

January ducked a final bullet in the seventh. He walked the first batter but then picked him off. Sean Gill followed with a double, Bill Matchelder walked, Blank beat out an infield hit to load the bases, and again Russell walked with two outs to force home a run.

The game ended, however, when the next batter popped out.

Blank led the Post 8 assault with 4-for-5, Abernathy and Gill (2-for-2) added a pair of hits apiece, and Joe Iarrobino contributed a single.

Despite the overall team fielding woes outfielders Blank, Gill and Lyons all played well.

Danger Of Fireworks

Last year, more than half of all fireworks-related eye injuries happened to children, warns the National Society to Prevent Blindness-Massachusetts Affiliate.

Fireworks injuries of all kinds soared 10 percent in 1988, up to a new total of 10,200. Eye injuries in particular tend to be severe. In one study, 40 percent of the reported cases caused permanent eye damage, visual disability or destruction of the eye.

"No fireworks are safe in children's hands," says Norma Garber, society president. "Even sparklers, which burn at temperatures of more than 1800 degrees, can cause serious burns to the eyes and skin

R. H. HENDERSON
CARPENTRY and
HOME IMPROVEMENTS
• Interior Alterations
• Cabinet Changes for New Appliances
• Countertops • Built-ins and Storage
475-6966

Wins Tennis Tourney

Byron Chiungos

Byron Chiungos, 13, of 25 Greybirch Road won the Woodlands Junior Tennis Championship in Paxton June 16-18.

Seeded number one in the boys' 14B category, Byron split sets in the quarterfinals, semifinals and finals, only to come back and win the final set each team.

Byron was a finalist this year in three previous tournaments sanctioned by the New England Lawn Tennis Association in Lexington, Shrewsbury and East Providence, R.I., prior to his win in Paxton. Within six weeks the NELTA-ranked player reached the finals of the Rhode Island Indoor, the Shrewsbury Racquet Club and the Lexington Club championships.

In addition to regular tournament play, Byron has played on the Pike School tennis team for two years and on the boys' North Shore Tennis League for three years. He is the son of John Charles and Kiki Chiungos.

Custom Woodproducts
By
Yankee Woodworks
Specializing in custom finish work,
Built-in units, cabinets and furniture
Designed, built, installed, repaired
Build in shop or with our new shop on wheels
E. Derry, N.H. 603-437-4717

Learn To Fly
for Pleasure or as a Career

Phoenix East Aviation
Main Terminal building, Lawrence Airport
(508) 683-3314
- 6 hour introductory package for as low as $319 -
- Call for details -
• Aerial Photography
• Biplane rides
• Pilot Supplies & Video's
• Limousine Service
PLEASE COMPLETE FOLLOWING FOR YOUR ½ HOUR INTRODUCTORY LESSON
ONLY $25.00
Name
Address
City State Zip Code
Telephone
THIS OFFER IS GOOD ANYTIME - JUST PRESENT THIS COMPLETED COUPON TO ONE OF OUR INSTRUCTORS

On The Soccer Fields

By Meg Holmes

Traveling teams have played their final matches and most in-town teams have only makeup games to play this weekend. The in-town Under 12 played their first in-town round-robin tournament last Saturday. Thanks to Bob Nelken and Lincoln Stevens for organizing the event. Reports of the tournament and other matches follows:

Under 16 Division

North Reading 3 - Hawks 0

Despite a scrappy effort, the Hawks could not deny North Reading the victory. BOW: Phil Meckel, Steve Sintros, Steve Shepard and Sanjiv Sheel.

Under 14 Division

Burlington 3 - Scorpions 0

Although both teams were evenly matched, the Scorpions could not connect for any goals. BOW: Trish McNeice, Beth Everett and Kara O'Handley.

Westford 2 - Mighty Dragons 1

Waltham 3 - Mighty Dragons 1

Westford 3 - Mighty Dragons 1

In their first Westford match, Andover's Mighty Dragons took a half-time 1-0 lead on Jennie Bradway's goal, assisted by Marcie Jacobson, but Westford managed to net two goals to win. BOW: Amy Benedict.

Leah Henderson blasted in a pass from Benedict for a 1-1 tie at the half, Waltham connected for the two goals necessary to win. BOW: Lenore Mullet and Marcie Jacobson.

Westford took a 2-0 lead, but Leah Henderson fired in an unassisted goal. The Mighty Dragons worked hard for the equalizer, but could not deny Westford's win. BOW: Christna Babine, Jennie Bradway and Cheryl Battles.

North Andover 3 - Comets 0

After North Andover went ahead 3-0, the Comets settled down in the second half to prevent any further scoring. BOW: Amanda Holmes, Mandy Gallant and Katie Walsh.

Raiders 1 - Natick II 0

Great goaltending by Ed Jurdi and a strong defense produced a shutout for the Raiders. Lyle Morgan fired in the winning goal, assisted by Dan Hansbery. BOW: The entire team for a winning season.

North Reading 5 - Buccaneers 1

Andover was able to prevent a shutout when Jimmy Maragoglio booted in a shot, assisted by Michael Wu. BOW: Alex Orbon, Paz Hatkevitz and the entire Buccaneers team.

(Continued on Page 56)

auto directory

NEW CAR DEALER
Ira Olds-Toyota
SALES • SERVICE
COMPLETE PAINT & BODY SHOP
LARGE PARTS INVENTORY
DAILY RENTALS & LEASING
777-2330
598-5762
DIAL TOLL FREE 1 800 222 7961
Rte 114 Danvers

NEW CAR DEALER
WERNER'S PEUGEOT
83 North Street
Rte 114
Salem, MA
745-7166
Sales
Service
Parts

NEW CAR DEALER
TOM MANZI DODGE
New & Used Cars & Trucks
AAA & Award Winning Service & Parts Dept
Serving you & your family in this area for over 30 years
Corner of Merrimack & So. Broadway
Lawrence, MA
683-9591

CAR RENTAL
EXPRESS RENT-A-CAR
• Daily, Weekly Monthly Rentals (Unlimited Mileage)
• Insurance Replacements
• Station Wagons & Vans Available
• Special Weekend and Holiday Rates
944-8555 • 664-0074
50 Main St., North Reading

NEW CAR DEALER
Wilmington Hyundai
SALES
SERVICE
PARTS
220 Main St.
Wilmington, MA
657-4377

NEW CAR DEALER
CHRYSLER-PLYMOUTH
273 South Union Street
Lawrence
Massachusetts
Open Evenings
688-6053

NEW CAR DEALER
SELLING and LEASING
LINCOLNS
AND
MERCURYS
FOR
LESS
5 MIN. FROM ANDOVER
Merrimack
LINCOLN-MERCURY
MERKUR
115 MERRIMACK ST METHUEN
687-2100

NEW CAR DEALER
Rockingham
TOYOTA DODGE
SALES & SERVICE
LEASING
354 Main St.
Salem, N.H.
603-893-3525

NEW CAR DEALER
VOLKSWAGEN
It's Not A Car
IT'S A VOLKSWAGEN
Sales
Service
Body Shop
Exit 48 off 495
Haverhill, MA
(508) 687-0696

NEW CAR DEALER
Salem Subaru
Sales
Service
Parts
Body Shop
500 So. Broadway
Salem, N.H.
603-893-5751

NEW CAR DEALER
Ira HYUNDAI
CARS THAT MAKE SENSE
Ask About Our Lowest Prices
DIAL TOLL FREE
1-800-343-3304
581-3002
777-8090
SALES-SERVICE-PARTS
ROUTE 114
DANVERS, MA

AUTO BODY & PAINTING
Maaco AUTO PAINTING & BODYWORKS
A QUALITY JOB AT A REASONABLE PRICE
• OVEN BAKED FINISH
• ORIGINAL FACTORY COLOR
• THOUSANDS OF COLOR CHOICES
• INSURANCE WORK WELCOME
• LICENSED ESTIMATORS
AUTO PAINTING SPECIALISTS
EXPERT BODY WORK
FREE ESTIMATES
688-5117
660 S. UNION ST., LAWRENCE
AT EXIT 41 ROUTE 495
REAR OF DEROSE RENTAL CENTER

Soccer

(Continued from Page 55)

Sting II 7 - North Reading 1

Goals were tallied by Ryan Lisiak, from Jeff Pothier; Jon Adams, from Pothir; Pothier, from Adams; Andrew Male, from Jon Germain; Mike Stein, from Pothier; Germain, from Brian Kwon; and Stein, from David Mazin. BOW: Coach Joe Stoltz.

Under 12 Division

By M.L. Pauley

Dobermans 2 - Retrievers 2

Susan Cookson's goal, assisted by Kara Burbank, put the Dobermans on the scoreboard and Christine Contos scored, assisted by Kara Burbank. The Retrievers tied the hame with an unassisted goal by Carolyn Vsllee and a goal by Amy Stetson, assisted by Amanda Berreault. BOW: Jessica Perkins, Dasha Nelken and Lindsay Shaker (Dobermans) and Swaropa Reddy and Megan McDougall (Retrievers).

Dalmatians 2 - Labradors 1

Carly Stella had an unassisted goal for the Dalmatians and a goal by Meghan Pauley, assisted by Jessica Banos, kept them in the lead. Vanessa Blank booted in the Labradors' goal on an ssist from Maura Paone. BOW: Courtney Fitzsimmons and Gillian Corkery (Labradors) and Inci Erdem and Hillary Dreser (Dalmatians).

Under 10 Division

By Justine Croteau and Fredi Anne Hurwitz

Rubies 9 - Pearls 2

The Rubies ended with a 9-2 win over the Pearls. Molly Seavey had two goals and Brooke Callanan one for the Rubies in the first quarter. Catherine Ostrofsky scored for the Pearls, assisted by Sarah Plamondon, and Plamondon scored unassisted. The Rubies scored six times in the second half; Lynn Mazza had one goal, Molly Seavey two, with Jackie Tommasino assisting on all three goals, and Katie Lee three, assisted on the first one by Andrea Zizzo. BOW: Emma Nowinski and Catherine Ostrofsky (Pearls) and Andrea Zizzo and Caitlin Burke (Rubies).

Emeralds 7 - Sapphires 4

The Emeralds goals were scored by Viki Pierce on a nice pass from Meghan Woo, Jenny Leong on a corner kick, a Sapphire player inadvertently knocked one in for the Emeralds, Sarah Muller scored on a breakaway, Susan Tully set Barbie Contos up to score, Sarah Muller, assisted by Woo, and Tully unassisted. Katherine Blais scored a Sapphires' goal from Leah Sciabarrasi and Amanda Piercy scored three unassisted goals. BOW: Lindsay Corcoran, Leah Sciabarrasi and Jenna Blongiewicz (Sapphires) and Erin Baggeroer, Sarah Ely and Megan Fitzgerald (Emeralds).

Opals 8 - Diamonds 0

The Opals' offense dominated this fame. Samantha Witman had two goals, assisted by Nicki Shoemaker and Kristin Games, Lee Palmer scored on a nice pass from Liz Willey, Noelle Blank scored unassisted, Witman scored, assisted by Megan Roth, Blank was assisted by Laura Orlando, Sarah Walkerwas assisted by Jenna Hartwell, and Erin O'Brien was assisted by Kristin Games. BOW: Kate Ardini, Robin Detterman and Amy Henderson (Diamonds) and Laura Orlando, Alison Yoder and Kaitlin Dargan (Opals).

Amethysts 6 - Topaz 3

Amethysts' Courtney Barron scored two goals, assisted by Bethany Caruso; Julie Viola scored, Caruso was assisted by Viola; Liyndsey Mano was assisted by Alexa Kokinos; Barron, was assisted by Kokinos; and Kokinos was assisted by Abby Rosenberger. The Topaz' three goals weren't enought against a stronger Amethyst team. BOW: Julie Scott and Dana Sullivan (Topaz) and Kimberly Davidson, Courtney Barron and Alexa Kokinos (Amethysts).

Opals 4 - Emeralds 4

Two strong teams met for this makeup game and traded goals. Opals' Samantha Witman scored first off a goal kick by the Emeralds and Viki Pierce booted one in for the Emeralds unassisted. Witman scored again, assisted by Alison Yoder and Laura Orlando. The Emeralds' Barbie Contos scored the only goal of the second quarter on a great pass from Emily Reimer to put the score at a 2-2 tie at the half. Sarah Muller and Samantha Witman added unassisted goals for their teams. Emeralds' Megan Woo scored, assisted by Nicole Ducey, and Opals' Lee Palmer scored, assisted by Jenna Hartwll, to tie the game at 4-4. BOW: Megan Roth and Kaitlin Dargan (Opals) and Julie Litzenberger and Jenny DiFiore (Emeralds).

Amethysts 2 - Rubies 0

Both teams were held scoreless in the first half of this defensive game. Amthysts' Cortney Barron scored, assisted by Kimberly Davidson, followed by an unassisted goal from Melissa Armstrong. BOW: Jackie Tommasino and Katie Lee (Rubies) and Abby Rosenberger, Kalley Thomas and Julie Viola (Amethysts).

Amethysts 3- Emeralds 2

Susan Tully scored first for the Emeralds on a direct kick from mid-field. Courtney Barron scored, from Lyndsey Mano, Julie Viola and Alexa Kokinos and

(Continued on Page 57)

Change Of Command

Capt. Charles E. Long, U.S. Naval Reserve, will be relieved by Capt. John G. Kuchinski, Jr., U.S. Naval Reserve, after a two-year tour as commanding office of the Naval Air Station South Weymouth.

Capt. Kuchinski is a native of California. He received his commission in October 1964 and was designated a naval aviator in June 1966.

Free Pick-up and Delivery
mr. rent-a-car mr. lease-a-car
NEW! NEW!
1989 CADILLAC RENTALS

100 Miles Free
• Special Rental Requirements
$49.95 per day
608 So. Union St., So. Lawrence, MA
682-4111

Auction

State Treasurer Robert Q. Crane announced that unclaimed property with an appraised worth of $12,000 will be auctioned June 27 at 10 a.m. in Gardner Auditorium, State House, Boston, by the Treasury in compliance with Massachusetts Unclaimed Property Law.

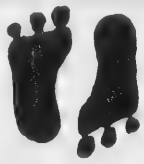
DAN'S AUTO BODY
INS. ESTIMATES
FRAME REPAIRS
AUTO GLASS
COLLISION REPAIRS
RUST PROOFING
APPRAISALS
VANDALISM & THEFT REPAIR
(508) 664-9954
danny thomas
209 Main St.—Rt. 28
North Reading, MA 08164

SUMMERTIME SAVINGS FROM SCHLOTT
On Quality Cooper Tires

Cooper Monogram A/W Radial
Steel Belted
Whitewall
50,000 Mile Limited Warranty

Size	Reg. Price	Sale Price
P155/80R13	$62.71	$55.51
P175/80R13	$66.68	$59.48
P185/80R13	$68.95	$61.75
P195/75R14	$72.96	$65.76
P205/75R14	$74.64	$67.44
P205/75R15	$77.02	$69.82
P215/75R15	$79.21	$72.01
P235/75R15	$85.52	$78.32

OTHER SIZES ALSO AVAILABLE AND ON SALE
Mounting, Balancing and New Valve Stems Included.
Now In Our 20th Year! Ask About the Schlott Tire Road Hazard Policy.
Prices good through 7/1/89. *National Accounts Welcome*
SCHLOTT TIRE
Lawrence • Lowell • Tewksbury

LAWRENCE	LOWELL	TEWKSBURY
160 South Broadway	37 Charles Street	663 Main Street-Rte. 38
(508) 685-0771	(508) 458-1273	(508) 858-0181
Mon.-Fri. 8-5:30	Mon.-Fri. 8-5:30	Mon.-Fri. 8-5:30
Sat. 8-12	Sat. 8-12	Sat. 8-12

Soccer

(Continued from Page 56)

Kokinos scored unassisted to give the Amethysts a 2-1 lead. Amethysts' Bethany Caruso scored, assisted by Sarah Garick and the Emeralds Jenny Leong scored off a penalty kick by Megan Fitzgerald. BOW: Lori Volpe (Emeralds) and Melissa Armstrong and Jessica Purcell (Amethysts).

Phantoms 6 - Warlocks 2

Andy Baron was assisted by James Butler to begin the Phantoms' scoring and Scott Petersen scored their second goal, helped by Patrick Curtis. Keith Espinola began the Warlocks' scoring, assisted by Steven Crossley. Jeffrey Irvine tied the score with an assist by Mike Thomas. The Phantoms scored four more goals in the second half from Drew Maletz, Kevin Cherney, Scott Petersen and Kyle Lerner. BOW: Hasan Erdem, Tyler Volpe and Marc D'Agostino (Warlocks) and Raj Dandage and Jonathan Aronson (Phantoms).

Ghouls 0 - Skeletons 0

Great defense from both teams kept this game scoreless. BOW: Phillip Ayoug and Daniel Pelkin (Ghouls) and the entire Skeletons team.

Wizards 8 - Goblins 3

Wizards' Brendon Long had three goals in the first quarter, assisted by Al Hibin, Alan Tripi and Mike Demella. Greg Wojtkun had two goals in the second, assisted by Long and Chris Ataidi, and Adam Tripi scored with an assist by Wojtkun. Paul Sibelle opened the Goblins scoring with two goals, assisted on one by Rudy Wen. Wizards' Wojtkun scored two mor goals and Gordon Wade scored a Goblins' goal. BOW: Rudy Wen and Dennis Bligh (Goblins) and Chris Orbon (Wizards).

Cyclops 3 - Trolls 0

Trolls played an outstanding game with only eight players. Great defense kept the game scoreless until the fourth when Matt Wessler, Danny Lombard and Nick

(Continued on Page 58)

Announcing
The Audi
3-Year Test Drive

Audi

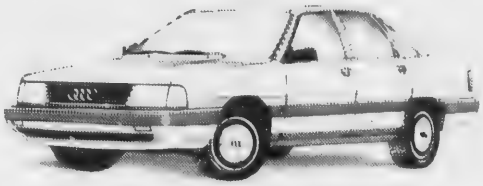

$449 per month 36 MO. LEASE

Audi 100E

No Money Down
No-Charge Maintenance
Completely Warranted
Road Side Assistance
Emminently Affordable
Short Term Lease

Another Advantage On The Alternate Route

Park Audi
222 Lowell Street, Lawrence MA / (508) 686-9743
Audi Dealer To The Andovers

REGAN Ford 45 YEARS OF NO GIMMICKS

COLLEGE GRADUATE & 1ST TIME BUYERS PROGRAMS GOING ON NOW!

BRAND NEW **1989 ESCORT 2 DR. HATCHBACK**

$299 TRADE OR CASH DOWN $152.49 PER MONTH 60 MONTHS NO GIMMICKS

2.9% ANNUAL PERCENTAGE RATE Up to 24 Mos.

OR $750 REBATE

INCLUDES ALL THIS
• 13781 Amount financed $7000.00, finance charge $2119.40, deferred payment price $9448.40, total of payments $9149.40 10.9% annual percentage rate There are no other charges to buy this car No gimmicks You just need good credit 2.9% annual percentage rate for 24 months

BRAND NEW **1989 RANGER XLT PICKUP**

$599 TRADE OR CASH DOWN NO GIMMICKS $198.89 PER MONTH 60 MONTHS

FINANCING AS LOW AS 2.9% ANNUAL PERCENTAGE RATE OR $750 REBATE

$8988 CASH DELIVERED

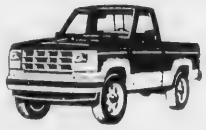

LOOK AT ALL THE EQUIPMENT:

- TWO TONE PAINT
- CHROME STEP BUMPER
- TACHOMETER
- TINTED GLASS
- LIGHT GROUP
- POWER STEERING
- 60/40 SPLIT SEAT
- SLIDING REAR WINDOW
- FOLD AWAY MIRRORS
- INTERVAL WIPERS
- STEREO CASSETTE
- DELUXE WHEEL TRIM
- P125 ALL SEASON TIRES
- GAUGES
- POWER BRAKES

Several available including - 01417 Amount financed including fees $9269 finance charge $2764.40 deferred payment price $12,532.40 total of payments $11,933.40 10.9% annual percentage There are no other charges to buy this car No Gimmicks You just need good credit 2.9% annual percentage rate for 24 months

USED CAR SPECIALS

'85 ESCORT 4 Dr. #4946 Auto stereo $3488	'87 ESCORT WAGON #4915 Auto p steering $5888	'85 MUSTANG CONV. #4042 6 cyl auto air $8888
'84 MUSTANG 2 Dr. #4918 Cassette $4488	'88 ESCORT 2 Dr. #4523 Auto air p steering $5988	'87 TAURUS GL 4 Dr. #4211 Air stereo $8888
'86 ESCORT WAGON #4923 Auto/Air $4988	'86 MERC. MARQUIS #4815 6 cyl air stereo $6288	'86 CROWN VICTORIA LX #4949 V-8 air p wind 4 dr $10,188
'85 MERC. MARQUIS #4620 4 dr Brougham. Air $5488	'86 EUROSPORT WAG. #4867 Air stereo $7888	'88 TAURUS GL 4 Dr. #4514 V-6 air $10,000
'86 MERC. CAPRI HATCH #4497 5 spd stereo $5588	'88 TEMPO GL 4 Dr. #4587 Air stereo $7888	'88 THUNDERBIRD #4171 Air stereo $10,888
'85 LTD SQUIRE WAG. #4997 6 cyl. air stereo $5688	'86 GRAND PRIX #4744 Air tutone $8288	'87 MUSTANG GT #4349 V8 sharp car $10,888
'86 TEMPO 2 Dr. #4949 Auto Air $5888	'87 TAURUS WAGON #4935 6 cyl air $8488	'87 TAURUS GL WAG. #1062 Air stereo 24K mi $10,988
'86 MUSTANG, 2 Dr. #4976 Auto. p steering $5988	'87 MUSTANG HATCH #4956 Auto. air 28,000 $8488	'87 T-BIRD TURBO #4484 5 spd. air $11,288

OVER 20 USED TRUCKS IN STOCK
6 4x4 TRUCKS WITH PLOWS - BUY NOW AND $AVE
1 FULL SIZE BRONCO, 3 BRONCO II'S, 4 RANGER PICKUPS
2 CARGO VANS AND A 15 PASSENGER CLUB WAGON CLEARANCE PRICES ON ALL 4x4'S

SOME OF THE ABOVE ARE FORMER RENTALS OR LEASES

REGAN Ford 373-3878 687-0299
501 BROADWAY, HAVERHILL JCT. RTE. 97 & 495
SALES-LEASING-RENTALS-SERVICE-BODY SHOP-PARTS-STATE INSPECTION

Soccer

(Continued from Page 57)

Vantzelfade scored for the Cyclops, assisted by Matt Aufiero, Danny Mankkinen and Allen Mackey. Lombard's goal as unassisted. BOW: Robert Demers for outstanding defense and Daniel Kulp (Trolls) and David Sullivan, Justin LeCam and Stephen Mackey (Cyclops).

Dragons 4 - Spirits 2

Dragons scored three goals in the first two quarters. Mike DenHartog scored the Spirits' first goal in the third, assisted by Matt McGrath. The Dragons scored in the fourth as did Ahmed MacDonald for the Spirits, assisted by Matt Guenther and Chris Sand. BOW: Sam Hadden, Ross Fenton and Jeremy Adams (Spirits).

New Law

The Immigration Reform and Control Act of 1986 established a process that allows aliens who entered and settled in the United States without legal permission to become legal residents. Some 1.7 million people nationwide applied for this federal amnesty, including 10,000 in Massachustts.

Many of these applicants may believe they are permanent legal residents. In fact, the opposite is true.

To become a permanet resident, participants in the legalization program must file a second application to show they have met several requirements, including some knowledge of English and U.S. civics. The Office for Refugees and Immigrantshas established a hot line that lists organizations that provide free English and civics classes and other services.

Pocket Garden Tour Set

Pocket Gardens of Portsmouth, a self-guided walking tour of a dozen private gardens in the historic South End of Portsmouth, N.H., will be held Saturday, July 8, from 10 a.m. to 3 p.m. rain or shine. Advance tickets are available from the Unitarian Universalist Church, 292 State St., Portsmouth 03801.

Gardens have been selected for the variety of sites and styles they represent. Some are intimate patio gardens accommodating many gardening and entertaining activities in a compact space; others are grander, featuring garden rooms, distinct areas of style and function. Several gardens are waterfront sites.

Horticulturist David Allan will display many examples of bonsai from his extensive collection at the Unitarian Church.

Wins Prize

Dina B. Bahrawy of North Andover, a 1989 graduate of Tufts University's College of Liberal Arts and Jackson, has been awarded the William Howell Reed Prize in German.

Fire Log

The following is a report of the activities of the Andover Fire Department from June 13-19:

June 13 - Route 93N, medical assist; Woburn Street, Town of Andover, investigation.

June 14 - 25-33 Central St., Christ Church, smoke detector; Merrimack College, Monican Center, accidental alarm.

June 15 - 138 Haverhill St., Doctor's Park, false alarm; Old River Road, I93 Building, smoke detector.

June 16 - Haverhill and York streets, Brickstone, accidental alarm; Route 125N, medical assist; Route 93N, medical assist; Old County Road, wires down; 89 Morton St., Academy Nursing Home, malfunction.

June 17 - Andover Commons, smoke detector; 134 Main St., Donald Spriggs, system trouble; 10 Reservation Road, Mike Roberts, cooking smoke.

June 18 - Old River Road, Marriott Hotel, pull station; South Main Street and Ballardvale Road, Steven Zelubowski, car fire.

June 19 - 286 South Main St., medical assist; Dundee Park, sprinkler zone; 39 Pearson St., citizen assist.

The fire department ambulance responded to 25 calls during this same period.

Drive The World's Finest

SMITH MOTOR SALES INC.

- Exclusively Mercedes-Benz Sales
- Availability
- We will come to your door to demonstrate the car of your choice
- Roadside assistance program
- Unparalled Service

Largest exclusive Mercedes-Benz dealer North of Boston our 60th year

SMITH MOTOR SALES INC.

Exit 49, Rt.495
455-461 RIVER ST., HAVERHILL

372-1242 **MERCEDEZ—BENZ** 372-2552

Tracey Paintings At Gallery

The Howard Yezerski Gallery in Boston will exhibit "John Tracey: Paintings" through July 7.

John Tracey orchestrates his paintings like musical compositions; as in a fugue, several motifs intertwine throughout. The most important of these motifs are spatial depth, the transcending of time and comprehension of the painterly tradition.

The ideas of depth and time are closely related to his use of materials. In his earlier work, the paintings have a single, central light source revealed through layers of oil color, wax and pigment. These layers help establish a sense of deep space. Often Tracey physically works this thick surface to create further dimensional allusion. In his recent work the central light source is becoming more diffused, yet the paintings are still highly luminous. The artist has begun to impose a more rigid, geometric structure on the work while still employing the wax, pigment and metals that allow the paintings to be multi-dimensional and illusionistic.

Tracey approaches the element of time in an equally abstract way; in his paintings time is a universal presence. He is concerned with how the earth developed into the individual and unique elements that compose it. In his paintings the universe is congealing; it has not yet taken its exact form. His use of materials, particularly the metals and dried pigment, represent the forming, primordial and elemental stages. The paintings are alive, active and developing like the earth.

United Fund To Conduct Workshops

The Merrimack Valley United Fund is sponsoring a series of 12 workshops spread over the next two years as part of the organization's volunteer leadership development program.

The purpose of the program is to "improve the effectiveness of voluntary organizations by training community leaders as volunteer group leaders, to clarify the roles of a non-profit organization and to improve the managerial capabilities of the non-profit organization's staff," said Tracey Dewhurst, the Fund's public relations director. She said VLDP was started in 1978 with a grant from the W.K. Kellogg Foundation.

The workshop series, called "BoardWALK," is VDLP's latest project, made possible by compiling old and new training materials, Ms. Dewhurst said. BoardWALK addresses human resources, finance, community relations, planning and organizational operations.

The program, which began in April, is attended by United Fund presidents and directors.

The two workshops scheduled for this year are Operational Strategies for Boards in June and Planning in October.

Insulation Beneficial

Over the past several years, millions of Americans have learned how easy it is to insulate their attics and help save on home cooling and heating costs. Many of these individuals are interested in learning where else in their home they can insulate by themselves.

Experts at the CertainTeed Home Institute suggest crawl spaces. There are two general methods for insulating crawl spaces and picking the correct one depends largely on the type of crawl space. Both can be insulated in several easy steps. Spring, with its warm temperatures and cool breezes, is the perfect time for this home improvement project.

To insulate crawl space walls, you'll need work gloves, hammer and nails.

Enter to win a new Toyota Tercel Liftback! No purchase required. Stop in today for details and an entry blank.

JAFFARIANS

FREE 12,000 Mile Warranty on any USED CAR ***

FACTORY AUTHORIZED VOLVO-TOYOTA

SALE!!!

CAMRYS!
$2000* DISCOUNT OFF FACTORY LIST
CAMRYS AS LOW AS $10,995 DEL.
MDL. #2511
*All trac sedans in stock

INVOICE SALE ON PICK-UPS!
Buy Any Truck in Stock at Invoice*!
Includes 1.9% Toyota dealer advertising assoc. and destination charges

VOLVO
Brand New '89 244 DL
A/C, AM/FM Stereo Cassette, Rear Window Defrost, PS, PB
#ADUSS

YOUR CHOICE! only $16,999 del.

VOLVO
'88 744 GLE SEDAN
Auto, A/C, P. W., P. Locks, AM/FM Cas., Le. Int., Sunroof
#7134

'81 VOLVO 245 WAGON
Stk #6231-1
Was $6999
NOW $4999

'82 VOLVO 242 2 DR.
Stk #6258-1
Was $6999
NOW $4999

'84 TOYOTA CAMRY
A/C, stereo, 5 spd. Stk #4653-1
Was $7999
NOW $5999

'85 TOYOTA CAMRY
Auto, a/c, stereo tape, low miles Stk #4636
Was $7999
NOW $6999

'84 TOYOTA CELICA GT
Hatchback, 5 spd, a/c, sunroof, shadow pkg Stk #4650-1
NOW $6,999

'86 TOYOTA CAMRY
4 Dr., auto., 32k mi., p/s, brakes, am/fm Stk #7163
Was $8499
NOW $7499

'87 TOYOTA COROLLA H/B
A/C, p/s, am/fm cass., much more Stk #7167
NOW $7499*

'84 VOLVO 244 GL 4 DR.
Auto. Stk #7142
Was $9999
NOW $7999

'87 TOYOTA CELICA ST CPE.
Auto, A/C, am/fm cass much more! Stk #7173
Was $9999
NOW $8999

'86 VOLVO TURBO WAGON
Auto, a/c, wind., locks, leather Stk#6273-1
NOW $9999

'87 CAMRY 4 DR. DX SED.
A/C, locks, tilt, cruise, wind., am/fm cass
Stk #4685-1
Was $11,999
NOW $10,999

'88 TOYOTA CAMRY
4 Dr., sed., auto, a/c, p/w, tilt. cr. am/fm stereo
Stk#7174
NOW $11,999

"HARD TO COME BY"
'86 TOY. CRESSIDA
Auto, Sunrf., A/C, p/w, p/l, am/fm cas., 40k, clean, clean car, 1 owner
Stk#7146-1
NOW $12,999

'86 VOLVO 740 GLE WAGON
Auto, a/c, wind., locks stereo tape, leather
Stk#6030-1
Was $15,999
NOW $13,499

'87 VOLVO 740 GLE
21k mi., a/c, wind., locks, sunroof & more
Stk#4229-1
Was $16,999
NOW $14,499

312 RIVER ST. (EXIT 49 OFF 495) HAVERHILL, MA
(508) 372-8551 (508) 686-0941

Bill Deluca's
WILLIAM PONTIAC
"The First Name In Excitement!"
MERRIMACK VALLEY'S ONLY EXCLUSIVE PONTIAC DEALER
We Lease All Makes and Models!
373-2800
503 River St., Rte. 110
HAVERHILL, MA (Exit 49 off 495)

AIRPORT SERVICE OUR SPECIALTY
NO STOPS-NO OTHER PASSENGERS
1 PASSENGER 33.00 Each
Additional Passengers 5.00
DORAN INC. 470-3383

Le Studio de Ballet
2 Dundee Park, Andover 470-1381
Classes for Children & Adults
Director: Margaret Earle

Young Fashions
93 Main St.
Olde Andover Village
475-1431
Clothing for Infants, Toddlers, Girls, Boys & Preteens.

Gallery
UPHOLSTERING AND INTERIOR DECORATING
DRAPERIES • SLIPCOVERS
UPHOLSTERY • CARPET
ANTIQUE RESTORATION
689-0454
Call today for a convenient, no obligation appointment.
Bob Silviero, Owner

North Andover Interior Design
FULL RANGE OF SERVICE
Designer Discounts of 20%-40%
ON FINE QUALITY GOODS
Inquire About Our "Master Plan."
A Look Into Your Future. Our Initial Consultation Is Always Free!
LINDA M. RUSCIO
495 Johnson St., No. Andover
794-3445

WHY PORSCHE AND AUDI ARE SOLD UNDER ONE ROOF
Simple Logic...Ask Us At
PARK
PORSCHE + AUDI, Inc.
222 Lowell St. Law. 686-9743

CLARK
CHRYSLER - PLYMOUTH
273 South Union St.
Lawrence, Massachusetts 01843
Open Evenings
688-6053

Judith B. Pinney
INSURANCE AGENCY
"Personalized Service"
• Home • Auto • Life
• Health • Business
325 Main St
North Reading
664-1250

THE MAIL ROOM
• Complete Packing & Shipping
• Packing Supplies (Boxes-Padding-Tape, Etc.)
• Mail Box Rental • Secretarial Services
• Fax • Gift Wrapping • Copies
• Stamps • Bulk Mailing
470-2001
FAX 1-508-470-1960
9 Bartlet St., Andover
Across From Park Village

BUSINESS PROFILES

Owner Maria Reitano

Kampus Kuts

Owner Maria Reitano recently attended a two-day Genesis International Seminar in Boston where they presented the latest trends in hair care and styles. With summer approaching and our becoming concerned about sun, wind and chlorine damage to the hair, Maria will advise the customer on the proper care to maintain the hair's health and beauty. The KMS line of hair care products is available for purchase, as are Sebastian's "Cellophanes." This is a hair coloring technique which causes no side effects, such as skin or eye irritation. It contains no ammonias or peroxides and boasts a hair color with nothing but shine.

Tucked away in one of the quiet corners of the Andover Inn can be found a hair salon to match the elegance of its location. Maria Reitano carefully tends to the needs and desires of her customers. Kampus Kuts may be small in area, but they are big in the knowledge of style, trends and hair products. Attention to detail is of the utmost importance.

Men can get a businessman's dry cut, blow cut, beard and mustache trim. Maria recommends her husband, Sam Reitano, owner of Colonial Hair Styling, for those she cannot accommodate. He is skilled at men's hair styling and is current with the latest trends, including flat tops, initial carving and Mohawks. Colonial Hair Styling is located at 166 North Main Street, Andover. This June Sam is celebrating 25 years in business at the same location. Telephone: 470-0138.

To find Kampus Kuts, turn right after entering the Andover Inn and follow the signs. Hours are from 9:00 until 5:00 Tuesday through Saturday. Telephone: 470-1544. *R.C. Bernal*

Serving The Andovers
Century 21
THE HUNT AGENCY INC.
Rtes 125 & 133
NORTH ANDOVER
688-4868
FREE MARKET ANALYSIS

Red Harris SPORTING GOODS Inc.
92 Main St., Andover.
475-7176

ACE UPHOLSTERY
FOR ALL YOUR UPHOLSTERY NEEDS
683-2542
Free Estimates
Pickup & Delivery
164 So. Union St., Law.

COMPLETE ONE STOP GARDEN CENTER
•FLOWERING & SHADE TREES
•SHRUBS •TOOLS •SOILS •FERTILIZERS
•GRASS SEED •ANNUALS •PERENNIALS •SEEDS
•CEMENT STATUARY •INDOOR FOLIAGE PLANTS
COMPLETE FLORAL DEPT.
Tree England
Nurseries & Garden Centers
592 MERRIMACK AVE.
RTE. 110, DRACUT
458-6201

Give Your Hair a Hug!
SCRUPLES
PROFESSIONAL SALON PRODUCTS
It's Time for a Change!
AVAILABLE AT
SOLUTIONS
252 Main Street
Rte. 28, North Reading
664-2223

Permanent Waves
UNISEX SALON
JUDY DeLUCA, Proprietor
FULL SERVICE MATRIX SALON
Also Carrying Hair Extensions
Tues.-Sat. 9-5, Eves. by appt.
315 East Haverhill St., LAWRENCE
975-2134

ITALIAN CERAMIC TILE
Ceramic Tile and Supplies
The latest in designs, textures & colors from Italy. Check our impressive prices, quality & selection.
2111 Main St., Tewksbury
694-1605
Mon. thru Sat. 8-5;Tues. & Thurs. Eves. til 8

Graham's Decorating Center
Coordinating Wallpaper, Paint & Custom Window Treatments
581 Chickering Rd., No. Andover
Home Consultations By Appm't 685-4870

AUTO BODY
I. T. ROBERTS
• 39 Yrs. of Experience
• Complete Paint Jobs
• Frame Machine
• All Makes & Models
685-7677
11 Blanchard St., Lawrence
(Behind St. Parick's Church)

NAZARIAN'S
YOUR JEWELERS BUILDING IN TOWN
Diamonds & Fine Jewelry
Watch & Jewelry Repair
35 Main St., And. 475-8202
327 Essex St., Law. 682-1892

Bel-Air UPHOLSTERING & DRAPERIES
• Tufting specialists
• Quality work
Mrs. Regeanne Purdy, Prop
89 N. Main St., Andover 470-0388

Creative Buffets
"Catering to your desires"
ALL OCCASIONS
BALLOONS DELIVERED
34 Brookfield St.
Lawrence
689 3055

CASH
FOR YOUR JUNK CARS & LATE MODEL WRECKS
RADIATOR REPAIRS
LEO J. COUTURE & SONS
687-9527
54 Medford St., Lawrence
AIR CONDITIONER SERVICE
GAS TANKS, HEATERS REPAIRED
24 HR. TOWING • 686-5884
NO JOB TOO BIG OR TOO SMALL

M. O'MAHONEY CO.
For All Your
MASONRY SUPPLIES
all kinds of
DECORATIVE STONES
686-6149
175 Market St., Lawrence
(Corner of So. Union St.)

PETRO'S
A Seafood Deli
Purveyors of Select Seafoods & Gourmet Lunch
Entrees, Soups & Sandwiches!
Monday thru Saturday 9 A.M. - 7 P.M.
16 POST OFFICE AVE.
ANDOVER
475-1522

ROBERT F. SALAMANCA
PAINTING & DECORATING Inc
We've Built Our Reputation on Quality & Excellence
• INTERIOR & EXTERIOR • RESIDENTIAL
• COMMERCIAL • INDUSTRIAL • FULLY INSURED
FOR FREE ESTIMATE
688-4285

ANDOVER AUTO BODY
• Collision & Frame Repairs
• Expert Auto & Truck Painting
• Licensed Appraisers
307 Clark St., North Andover
Just Before AT&T, RTE. 125
681-8884

Carter's
Cakes & Ice Cream
436 So. Union St., Lawrence (at Winthrop Ave. Int.)
794-4851
Wedding Cakes • Traditional Cakes
Ice Cream Cakes
Complete Line of Prem. Hard Ice Creams

ALUMINUM AGE, INC.
Vinyl or Aluminum Siding
• TRIM COVERAGE
• GUTTERS
• INSULATION
• PORCH ENCLOSURES
• ADDITIONS
• ROOFING
HARVEY INSULATING WINDOWS & DOORS
Replacement Windows
Call or Visit Our Office & Showroom
170 Main St. No. Reading 664-5475

KAMPUS KUTS
haircutting & styling
Walk-In Service or 470-1544 For Appt.
Chapel Ave., Andover
At The Andover Inn (Lower Level)
Mon. thru Sat. 9-5

Frames UNLIMITED
You name it..we'll frame it.
Hours Tues., Wed., Sat 10-5; Thurs. & Fri. 10-8
—CLOSED SUNDAY AND MONDAY—
Shawsheen Plaza, ANDOVER 470-0432

THERESA (MANZI) AMORE
CERTIFIED HEARING AID CONSULTANT
• ALL IN THE EAR HEARING AID
FREE HEARING TEST
FREE HOUSE CALLS MADE
101 Amesbury St., Rm. 108
682-4730

...so the big boys won't play ball with you...
BEFORE YOU BUY A NEW DODGE or Similar CHRYSLER-PLYMOUTH
SEE US... WE'LL PLAY BALL WITH YOU.
TOM MANZI DODGE INC.
Cor. Merrimack St. & So. Broadway
LAWRENCE 683-9591

ELM STREET AUTOMOTIVE
9 LUPINE RD., ANDOVER
475-5873
Complete Auto Repairing
24 HR. TOWING & ROAD SERVICE
FOREIGN CARS OUR SPECIALTY

Century 21 McASKILL
125 MAIN ST., ANDOVER, MA.
470-0094
"Put your trust in Number One."
INDEPENDENTLY OWNED AND OPERATED

INEX AIRPORT LIMO
DOOR TO DOOR SERVICE
5 A.M. to 12 A.M.
PACKAGE & COURIER SERVICE
475-5462

Bardetti VOLKSWAGEN
915 So. Main St., Haverhill, Mass.
687-0696 374-0711
SALES: Mon. thru Fri. 'til 9; Sat. 'til 5
SERVICE: Mon. thru Fri., 7:30 to 5:30. Wed. Evenings until 9
BODY SHOP: Mon. thru Fri. 7:30 to 5:30

ANDOVER PHOTO
ON PREMISES
ONE HOUR COLOR PROCESSING
COLOR ENLARGEMENTS
B&W CUSTOM LAB
PASSPORT PHOTOS
STUDIO SERVICES
27 BARNARD STREET 475-1452

BUSINESS PROFILES

Century 21 — Remodeling?

Not quite. But Paul McAskill owner of Century 21 McAskill, Andover recently announced the opening of McAskill Construction Co. and his re-entry into the home remodeling field. Mr. McAskill who has over 15 years experience as a general contractor and over 9 years experience in residential sales, stated "Now the home owner can get an accurate answer to the question—is it better to move or improve?"

The service that we are offering is unlike anything being offered elsewhere. If the homeowner desires, depending upon the scope of the improvement, we can furnish the owner with a current market analysis of the property, costs of the improvement, a projected market value of the improved property, costs of buying, costs of selling and the tax benefits of each. In this way a home owner can accurately determine which path best suits their needs, desires and financial well being.

Due to my heavy involvement with home design, home building, new construction and property development, I have maintained very close working relationships with some of the areas finest suppliers and subcontractors including surveyors, excavators, foundation companies, framers, roofers, siders, electricians, plumbers, plasterers and finish carpenters; and we are fully insured.

Because of our working relationships with the area banks we can help the homeowner to obtain 100 percent bank financing on any and all improvements.

If an owner elects to sell their property, we can complete any repairs through our remodeling division and then implement the Century 21 marketing program. Through our national image, our local and regional advertising, our VIP referral network and our membership in three multiple listing services we are able to attract a great number of serious and qualified buyers to the home.

Further we offer a complete and thorough market analysis, plus a pricing analysis and a specific pricing strategy developed by Century 21 McAskill, that is designed to create competition among the buyers that want to purchase the home. And naturally we will do everything possible to help the owner find their new home.

Whether buying, selling, improving or repairing, Century 21 McAskill, and McAskill Constrution Co. are the homeowners one-stop answer for all their housing needs. Century 21 McAskill and McAskill Construction Co. are located at 125 Main St. Andover, next to the Andover shop. Tel. 470-0094.

Express 10 Min. Lube
216 Main St., Rt. 28
Next to Midas Muffler
North Reading
664-4901

CLIFFORD JEWELERS
109 Main St.
North Andover, MA
682-4653
Custom & Repair Work Our Specialty

NO. ANDOVER AUTO BODY
374 OSGOOD ST., NO. ANDOVER
683-6000
Complete body and frame repairs on all foreign & domestic cars.
State licensed appraisers and insurance specialists
Our reputation speaks for itself!
State Reg. #227

Box Office Video Plus
8 HIGH ST., ANDOVER (Off Elm St.)
474-0802
Hrs: Mon.-Sat. 10-9 P.M.
OWNED & OPERATED BY MICKEY & JOYCE CONNER

THE BALLOON ENTERTAINER
Unique Gift Idea
Costume Deliveries/Birthdays/Retirements
Get Wells/Bellygrams/Male Dancer
Anniversaries/Promotions
8 High St., Andover
474-0803
OWNED & OPERATED BY MICKEY & JOYCE CONNER

Andover DANCE & MUSIC CENTER
68 Park St., Andover 475-5665
• Costume Rentals (Theatrical & Masquerade)
• Dance, Fitness & Gymnastics Supplies
• Musical Instrument Accessories & Sheet Music
• Lessons For All Ages

ANDOVER HOCKEY SHOP
Shawsheen Square 475-7474
• ALL SPORTS •
LaCrosse, Hockey, Baseball, Softball, Football, Basketball, Tennis & Golf, TEAM SUPPLIES
Hrs. 10-6 Daily
Sat 9-5
MasterCard VISA

DEPOT HOUSE OF PIZZA
• PIZZAS • SPAGHETTI
• HOT GRINDERS
• GREEK SALADS
53 Essex St.
Andover
475-0055

ANDOVER PLUMBING & HEATING
We feature KOHLER elegance
And Also Install Complete
BATHS & KITCHENS
Repairs & Remodeling
475-5121 685-8383
Lic. No. 6739

King's Subs
There's A Meal In Every Sub
• SUBS—OVER 40 DIFFERENT TYPES
• PIZZAS—14 VARIETIES
• SEAFOOD • PASTA
• MEATPIES • GREEK SALAD
• SPINACH PIES
11 Bartlet St., Andover • 470-1850
Open Daily 11 a.m. to 10 p.m.

Imagine That FLORIST
Fresh, Dried & Silk Flowers for all occasions.
Daily Deliveries Available To Local Hospitals & Funeral Homes
FTD
26 Chestnut St., Andover
475-8593 475-8855

A&A PHOTO
QUALITY ONE HOUR PHOTO FINISHING
1 HOUR FINISHING
Willow Tree Place
733 Turnpike St., Rt 114
No Andover
975-2576
MICHAEL F. GOSSELIN, PRESIDENT

New Bodies by SlenderQuest
TONING & TANNING SYSTEMS
• Wolff Tanning Beds
• Clay Body Wraps
Main St., Messina's Shp. Plaza
North Andover 688-8040

MY BROTHER'S PLACE
• HOT SYRIAN STEAK ROLLS
• HOT & COLD SUBS • PIZZA
475-9698
11 Post Office Ave., Andover
Open Mon. thru Sat. 11 a.m. - 9 p.m.

PARO BUILDING and DEVELOPMENT
NEW CONSTRUCTION, REPAIRS, ADDITIONS
475-9262
8 Haverhill St., Andover

SUTTON TRAVEL SERVICE, Inc.
Merrimack Valley's Most Experienced Travel Agent. International and Domestic Tours, Cruises & Resorts. Free Consultations.
237 Essex St., Law. 686-9521
141 Main St., N. And. 687-3007

O'BRIEN
The Construction Specialists
• Additions • Decks
• Second Levels • Dormers
• Vinyl Siding • Replacement Windows & Doors
• Garages
The O'Brien Company, Inc.
1445 Main St., Tewksbury, MA (508) 851-5339
We offer unique Design/Build Capabilities

Performance Planned

Christine Brown, Outreach coordinator at the University of Lowell Center for the Arts, announced the schedule for the 1989-90 SMARTS performance series.

Students Meeting the ARTS is an outstanding series of high-quality performing arts experiences for school children in grades K-8.

The series opens Friday, Oct. 20, with *A History of Jazz* for grades 6-8 performed by the Jazz Pops Ensemble. Narrated by Lowell Sun entertainment writer Nancye Tuttle, the program explores jazz from its roots—blues and African rhythms—through ragtime and Dixieland to swing, bebop and modern jazz.

On Friday, Oct. 27, the 32-piece Indian Hill Symphony Orchestra will show students in grades 4-6 how a piece of music is put together with *Musical Building Blocks: Constructing Music from its Elements*. Using segments of familiar music, the orchestra will invite audience members to mix-and-match the musical elements—to combine and recombine melody, harmony, rhythm and dynamics.

Theatreworks USA present a musical adaptation of the Velveteen Rabbit for grades 2-4, the classic story about a stuffed animal that comes al-

BUSINESS PROFILES

GENERATION VIDEO PLUS
A Unique Video Store!
FINE GOLD CHAINS, BRACELETS & EARRINGS FROM ITALY - HANDMADE!
50% — 60% OFF
Imported Silk Kites, Formal Cards & Party Garlands From China, Mylar & Latex Balloons
9 Hedges St., Off Main St.
NO. ANDOVER CTR. (Behind Rolf's)
794-3314

YOKOHAMA JAPANESE STEAK HOUSE
Korean & Japanese Cuisine
• TEPPANYAKI TABLE
• PRIVATE TATAMI ROOMS
• VARIETY SUSHI
Beer & Wine
313 So. Broadway, Rt. 28, Lawrence 689-4047

ARC-DEK CONTRACTING
Additions, Remodeling, Carpentry, Decks, Excavating, Kitchens/Baths
Tel - (508) 657-7210

Harvey's
PAINTING & WALLPAPERING
• Professional Quality
• Reasonable Rates
• Free Estimates
• Insured
686-2401

Coming June 29th In
The TOWNSMAN

ADVERTISERS:
Advertising deadline is June 22. For further information or space reservations, please call us.
475-1943

"Buy Where The Builders Buy"
DOYLE LUMBER
43 River Rd., Andover
688-4099
FREE DELIVERY • PROMPT DELIVERY
QUALITY • SERVICE • VALUE

GIANT Glass Co., Inc.
AUTO GLASS SPECIALISTS
Free Mobile Service
688-8211
1000 Osgood St. (Rte. 125) No. Andover

VALENTINE REALTORS
3 Main St., Andover Ma
470-0707
We Get RESULTS!
Let Us Put A Sold Sign On Your Home • Call TODAY

Nargozian Oriental Rug Gallery
• EXPERT REPAIRS • CLEANING • APPRAISALS
• WE BUY USED & OLD RUGS
• SALES OF ALL TYPES OF RUGS
8 High St.
Andover 470-2126

jim Witt
"MERRIMACK VALLEY'S LARGEST PONTIAC-GMC DEALER"
PONTIAC • SALES GMC TRUCKS
• 5 STAR SERVICE
Jeep EAGLE • PARTS American Motors
• MODERN AUTO BODY SHOP
• LEASING and RENTALS
458-4671
1365 MIDDLESEX ST., LOWELL

Scampi's Seafood Restaurant
FRESH FISH SOLD BY THE LB.
• LUNCHEON SPECIALS • SUNDAY SPECIALS
OPEN: T,W,Th 11-8; F&S 11-9; Sun. 3-8
1768 Main St., Tewksbury
For Fast Take-Out Call: 640-0960

HAPPY TAILS
DOG & CAT GROOMING
FREE Before & After Photo of Your Pet
With A Full Grooming & This Ad
(Expires 7/31/89)
7 Lupine Rd. Andover 475-6860

Threads of IRELAND
FASHION IMPORTS
The Most Fashionable Import Shop in Town
24 Chestnut St. Andover 474-0780

BelCanto RESTAURANTS
1 MAIN ST.
Upper Level
Barnard Bldg.,
Andover
470-0049
OPEN 6 DAYS
Sun Noon to 10p.m
Mon-Thurs 11a.m 10p.m
Fri-Sat. 11a.m-11p.m

BUSINESS PROFILES

Nargozian Oriental Rug Gallery, Inc.

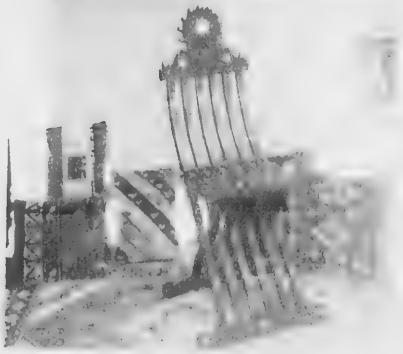

Owner Lena Nargozian moved to their new location on High Street in Andover last November. Lena is a member of the fifth generation of this family run business started by the Nalbandians in 1827. The business has flourished throughout the world and offers the Nargozian Gallery unique contacts in the oriental rug trade.

A wide and diverse selection of rugs is offered by the Nargozians. Among their oriental collection are Persian, Caucasian, Packastani and Turkish rugs. A new line of needlepoint rugs and pillows is available as are unique tribal and collector pieces. They also carry Chinese, Chinese Nichols and Art Deco designs.

The Nargozians travel the world to hand select all rugs in the shop to assure the best in design and color. Some are acquired through estate sales and auctions. Any size rug many be custom ordered, including oversized and runners in hard-to-find sizes. Wall hangings and accessories may also be purchased.

Nargozians both buys and sells rugs. They offer appraisals for insurance and estate purposes. They are skilled at hand washing, repairing and restoration (including edgework, refringing and binding). All repairs are done on the premises.

Lena offers home decorating consultations for rugs at no cost. They encourage the public to come into the store to browse and register for the September 16th drawing of a 3'x5' handmade oriental rug. Join them on the day of the drawing for complementary bakhlava made by Lena's mother, Sona Nalbandian.

Nargozian Oriental Rug Gallery is located at 8 High St., Andover. Hours are 1:00 to 4:00 Monday through Friday and 10:00 to 5:00 on Saturday, evening hours by appointment. Telephone: (508) 470-2126. *R.C. Bernal*

LANGFORD SEAFOOD
FRESH FISH DAILY
Lobster Packed For Travel
— Friday Only Take-Out —
FISH & CHIPS, CLAMS, SCALLOPS, ONION RINGS
COMPLETE SELECTION OF READY MADE ENTREES
229 So. Union St., Lawrence
688-8141
682-3791

CENTURION CAR SECURITY SYSTEMS
• IGNITION KILL
• SELF CONTAINED REMOTE CONTROL ALARM SYSTEM
• REMOTE ARM/DISARM/PANIC Works Up To 150 Feet
• BUILT IN 128db SIREN
• PROTECTION AGAINST ILLEGAL OPENING OF ALL DOORS
Available At Your New Car Dealers
(508) 374-9593

Century 21
MINUTEMAN REALTY
2 Elm Square, Andover
475-1243
Call Us For A FREE MARKET ANALYSIS of Your Home

MAIL BOXES ETC. USA
Postal Business & Communication Services
• PRIVATE MAIL BOX RENTALS
• PACKAGING & SHIPPING • UPS • EMERY • FAX • STAMPS
• PACKING SUPPLIES • WESTERN UNION
• LAMINATING • NOTARY • PHONE MESSAGES • BUS CARDS & STATIONERY • COPIES • WORD PROCESSING
Willow Tree Place, Rte 114
Next to McLoy's
North Andover
Tel. (508) 689-4620
Fax (508) 794-0419

PIQUETTE & HOWARD
ELECTRIC SERVICE INC.
Quality Workmanship
Serving Your Electrical Needs
RESIDENTIAL, COMMERCIAL, INDUSTRIAL
24 HOUR EMERGENCY SERVICE
685-6145 687-7910
59 Ames St., Lawrence
MA Lic #MR392 N.H. Lic. #7147

PICWELL
CUSTOM HOMES and ADDITIONS
475-9950

1 HOUR QUALITY FILM PROCESSING
INSTANT PASSPORT PHOTOS
Film • Batteries • Accessories, etc.
SAME DAY SERVICE ON QUALITY ENLARGEMENTS — NITE DROP BOX
1 HOUR QUALITY PORTRAIT STUDIO
Your Portraits Expertly Shot & Processed in 1 Hour
High Quality-Low Cost
PHOTO USA
209 No. Main St.
SHAWSHEEN PLAZA, AND. 470-2766

DRAPERY ■ FURNITURE
CARPET ■ WALLCOVERING
■ Shop at Home
■ Complete Design Service
■ Free Consultation
■ Residential & Commercial
475-7450 Connie Ahern
BROUGHT TO YOU BY DECORATING DEN®

DIAMONDS
Loose or Set/Top Quality/Low Prices
ENGAGEMENT RINGS - STONE REPLACEMENT
DYNASTY GOLD AND FINE JEWELRY
1875 MAIN ST., RT. 38, TEWKSBURY
Across from Tow-Mac Airport
Linda 851-4970 Danny

BEN'S CANTY'S KITCHEN
127 Waverly Rd., No. Andover
686-6991
in addition
New Famous B.B.Q.
WE NOW HAVE HOMEMADE BRICK OVEN PIZZA and raw VEAL CUTLETS
BEN'S CUISINE CATERING
Open 7:30 a.m. - 9:00 p.m. - Mon.-Sat.

D.A. BIDER MUSIC COMPANY
140 Broadway, Lawrence
(508) 681-0784
Merrimack Valley's Largest & Most Complete Selection of Brand Name Musical Instruments & Accessories At Discount Prices
• New & Used • Rentals & Repairs
• Sheet Music • Lessons
EVERYTHING FROM A to Z
CHECK US FIRST & LAST & SAVE!

KELLEY'S SEAFOOD & STEAKHOUSE
178 Main St., Rte. 28, No. Reading
All Major Credit Cards Accepted 664-2103
MON., TUES., WED. SPECIAL DINNER FOR TWO $13.95
THURSDAY SPECIAL CLAMBAKE $12.95
LOBSTER STEAMER, GARDEN FRESH CHICKEN, CLAM CHOWDER & MORE
FRI., SAT. & SUNDAY SPECIALS
ROAST PRIME OF BEEF $14.95
BOILED TWIN LOBSTERS 18.95
SURF & TURF 17.95
8 Oz. Sirloin & Boiled Lobster

Classic Auto Repair & Radiator Service
ALL MAKES • ALL MODELS
• Foreign • Domestic • Antique • Modern
190 Main St., No. Reading
(508) 664-0711
Bruce Turcotte Roger Smith

ROLLING GREEN FITNESS CENTER
• Professional Certified Staff
• Individual Fitness Programs
• Aerobic and Exercise Classes
• Cardiovascular Equipment
• Adonis, Universal and Free Weights
• Complete Locker Rooms with Amenities
• Whirlpools & Saunas
311 Lowell St.
ANDOVER 475-0438

CAR CLEANERS
Interior - Exterior
We Do It All
KEEP IT KLEEN
(508) 664-0122
197 Main St., NO. READING

CREATIVE FLOORING
"The Better Flooring People"
• MANNINGTON • ARMSTRONG
• CONGOLEUM • CARPETING
HRS: M-F 10 to 6, SAT. 9 to 5
Thurs. Eve. Till 8
281 Main St.
No. Reading 664-0006

Dennis' Beauty Skoppe
200 Osgood St., No. Andover
683-2279

Interested In A PROFILE ON YOUR BUSINESS
Call: 475-1943 For information

Down The Years

(Continued from Page 42)

ground director. The children will register from two until dark on Monday, and parents are requested to co-operate with the playground authorities by keeping their children away before two.

Equipment will be put up on Wednesday morning, and at two Wednesday afternoon the program will start.

Walter Markey was appointed instructor Friday night to succeed James Bisset, resigned.

Ralph Sturke, principal of an elementary school in Holden, was elected to succeed Miss Reta Atkinson in the Junior High School at a special board meeting Tuesday night. Miss Atkinson's resignation was accepted with regret.

25 Years Ago — June 1964

The School Committee went into executive session Tuesday night to consider two final items on its agendas—adjustment of salary for the cafeteria director and appointments.

Reporters were barred from the discussion, after Committeeman Vincent Davey's motion to permit them to remain went unseconded.

Mrs. Barbara Moody and Robert Sherman sat silently when Chairman John Sullivan asked whether anyone cared to second the motion.

Member William Doherty was not present. He missed his first meeting in 33 years, due to sudden illness.

Chairman Sullivan and Mr. Davey had pointed out to the committee that it has been customary to allow reporters to remain for consideration of matters such as those outlined on the agenda. Member Sherman questioned the matter after Taxpayers Association member Richard Moody wondered aloud, as he left the meeting, why the press had special privilege. The system of coverage, by which reporters attended the full meeting, including sections devoted to appointments and salary discussions, has been in effect for a long time. Chairman Sullivan pointed out to the Committee that the Committee has trusted the discretion of the reporters, and Supt. Edward Erikson confirmed that matters of a strictly personal nature have not been reported.

The School committee is in a bind over awarding milk bids to the two highest bidders.

Advice of town counsel is being sought, following a discussion Tuesday night.

Brox Dairies of Methuen, the original low bidder at .0685 per half-pint, has written to the Committee stating that the award to Walnuthurst and Wild Rose Dairies, at .0625 cents per half-pint, will be protested. The firm states that the lowest qualified bidder should receive the contract.

Supt. Edward I. Erikson also read into the records a letter from the school lunch program office in Boston which reviewed information supplied to it by James Brox, treasurer of the Methuen firm. The letter stated that the federal agency might consider an award to the high bidder a misapplication of funds, and withdraw its support of the milk program.

10 Years Ago — June 1979

Town Manager Jared S.A. Clark told selectmen Monday of his intent to appoint members of the Council on Aging and the community services committee.

He plans to present for formal approval by selectmen Isabella Hurst and John McAllister to the council on aging.

Mrs. Jerome Andrews, Jr., was proposed for membership on the Community Services Committee.

Dorothy Sherrerd, George Fantini and George Ziady will be recommended for reappointment to three year terms on the Industrial Development Commission.

The annual Senior Citizens' Day in the Park sponsored by the Elder Affairs Division of the Andover Department of Community Services will be held Tuesday, July 17. Due to the fire at the Rec Park Lodge, this year's celebration will take place from 10 a.m. to 4 p.m. at the Phillips Academy Bird Sanctuary on Highland Road. Activities include games, a barbeque, a 45s Tournament, bingo, line dancing and musical entertainment performed by Phillips Academy students. Tickets for this annual event cost $1 and are now on sale at the Andover Senior Citizens' Center. Transportation is available—please make reservations when you purchase your tickets.

School Picnic

(Continued from Page 32)

Christopher Smedile, all of North Andover.

The families were treated to ice cream sundaes, courtesy of the social/hospitality committee headed by Pam Burkhardt.

The Andover School of Montessori is a parent-run, non-profit preschool and kindergarten with afternoon care. At the annual business meeting in May, new parent members were elected to the board of directors. Thomas Hill, Tina LaFranchi and Theo Papas, all of Andover, and Anne Hillman and John Palone, both of North Andover, replace outgoing board members Cindy Brown and Petr Groff, both of Andover; Frankie Kelley of West Boxfod; and Chris Allen, James Bracken and Mary O'Sullivan, all of North Andover. Alex Costello of North Andover was elected president, replacing outgoing president James Bracken. North Andover residents John Pallone and Pam Burkhardt were elected treasurer and clerk, respectively.

Robin Johansen has been appointed executive director. She has been program director for the past two years. As full-time executive director, Ms. Johansen will be responsible for the total operation of the school. For information on openings for the 1989-90 school year, call the school office at 180 Main St., North Andover, in the old St. Michael's School building.

The skin is the largest organ of the body, accounting for about 16 percent of total weight.

Get On The Bus For . . .
Theatre / Historical Tours / Lobster Heaven
(Maine, that is) / Exciting Nova Scotia

FIRST STOP **BOSTON POPS,** July 13 from $17.95 p.p
SECOND STOP **NORTH SHORE MUSIC THEATRE,** August 17, "West Side Story"

PRESTIGE TRAVEL
(508) 683-1781

Andover Thrift Shop
10 Park Street, Andover, MA
Continuous June Sale
CLOSED FOR ENTIRE MONTH OF JULY
Mon.-Fri. 10 a.m. to 4 p.m.
475-0957

Legal Notices

COMMONWELATH OF MASSACHUSETTS
THE TRIAL COURT
THE PROBATE AND FAMILY COURT DEPARTMENT
Essex Division
Docket No. 89C 0096-C1
NOTICE OF CHANGE OF NAME

To all persons interested in the petition hereinafter described.

A petition has been presented to said Court by **Stephanie Kristine Mosher, minor, by Elizabeth Mosher,** her mother and next friend, of Andover in said County, praying that her name may be changed as follows: **Stephanie Kristine Mosher to Stephanie Kristine Connearney.**

If you desire to object thereto you or your attorney must file a written appearance in said Court at Salem before ten o'clock in the forenoon on the third day of July, 1989, the return day of this citation.

WITNESS, Thaddeus Buczko Esquire, First Justice of said Court, this seventh day of June, 1989.

John F. Burke
Register of Probate
June 22, 1989

COMMONWEALTH OF MASSACHUSETTS
THE TRIAL COURT
THE PROBATE AND FAMILY COURT DEPARTMENT
Essex Division
Docket No. 86P1859-E1
NOTICE OF FIDUCIARY'S ACCOUNT

To all persons interested in the estate of **George R. Bruce** late of Andover, in said County, deceased.

You are hereby notified pursuant to Mass. R. Civ. P. Rule 72 that the first and final account of **Edward F. Parker** as Executor (the fiduciary) of the will of said deceased has been presented to said Court for allowance.

If you desire to preserve your right to file an objection to said account, you or your attorney must file a written appearance in said Court at Salem on or before the seventeenth day of July, 1989, the return day of this citation. You may upon written request by registered or certified mail to the fiduciary, or to the attorney for the fiduciary, obtain without cost a copy of said account. If you desire to object to any item of said account, you must, in addition to filing a written appearance as aforesaid, file within thirty days after said return day or within such other time as the Court upon motion may order a written statement of each such item together with the grounds for each objection thereto, a copy to be served upon the fiduciary pursuant to Mass. R. Civ. P. Rule 5.

WITNESS, Thaddeus Buczko Esquire, First Justice of said Court, this fourteenth day of June, 1989.

John F. Burke
Register
June 22, 1989

MORTGAGEE'S SALE OF REAL ESTATE

By virtue and in execution of the power of sale contained in a certain mortgage given by David T. Simpson and Joan A. Simpson, Trustees of Lemon Tree Realty Trust to Growth Mortgage Co., Inc. dated April 19, 1985 and recorded with Essex County Registry of Deeds, Book 1958, Page 153, of which mortgage the undersigned is the present holder, for breach of the conditions of said mortgage and for the purpose of foreclosing, the same will be sold at public auction at 10:00 a.m. on the twentieth day of July, 1989, on the mortgaged premises now known as and numbered 38 High Street, Andover, Essex County, Massachusetts, all and singular the premises described in said Mortgage:

A certain parcel of land with the buildings thereon situated in said Andover, Essex County, Massachusetts and bounded and described as follows:

Beginning at the southeast corner of the driveway on High Street and running westerly on face wall by land now or once of the H.R. Wilbur Estate one hundred twenty-six (126) feet six (6) inches; thence turning and running southerly by lands now or once of H.R. Wilbur Estate, Caroline C. Wilbur and Catherine Roche or Murphy; one hundred fifty-one (151) feet; thence turning and running westerly by lands now or once of B. Rogers and J.W. Barnard Estate, one hundred sixteen (116) feet and six (6) inches; thence turning and running northerly by lands now or formerly of Crowley, Sullivan, Hannon, Donovan, Collins and James Haggerty Estate, two hundred ninety-six (296) feet, more or less; thence turning and running easterly by land now or once of J.W. Barnard Estate, one hundred twenty-two (122) feet more or less; thence turning and running southerly by lands now or once of J.W. Barnard Estate, Sweeney and Caroline C. Wilbur, one hundred twenty-four (124) feet; thence turning and running easterly one hundred twenty-five (125) feet more or less by land now or once of Caroline C. Wilbur to said High Street; thence turning and running southerly by said High Street, seventeen (17) feet to the point of beginning.

The above described premises are conveyed subject to a right of way to the abuttors on the North and South side of the said driveway so for as their land extends.

For title see Deed recorded in Essex County Northern District Registry of Deeds in Book 1729, page 280.

Said premises will be sold subject to as above and to all restrictions, easements, improvements, outstanding tax titles, municipal or public taxes, assessments, liens or claims in the nature of liens, and existing encumbrances of record, if there be any, and all encumbrances of record which are prior to said mortgage.

Ten Thousand ($10,000.00) Dollars will be required to be paid in cash or by certified or bank treasurer's or cashier's check by the purchaser at the time and place of sale as earnest money to be held at the option of the mortgagee as liquidated damages for any breach by the buyer. The balance is to be paid in cash or by certified or bank treasurer's or cashier's check within twenty-five (25) days thereafter to be deposited in escrow with the firm of Kaye, Fialkow, Richmond & Rothstein at 100 Federal Street, Boston, Massachusetts 02110. The deed is to be delivered within twenty-five (25) days from the date of sale.

Other terms, if any, to be announced at the sale.

GROWTH MORTGAGE CO., INC.
holder of said mortgage
Chestnut Hill Plaza
1244 Boylston Street
Chestnut Hill, MA 02167
Robert M. Muscaro, Loan Officer
Telephone (617) 734-5119

Peter Wittenborg
Attorney for Mortgagee
Kay, Fialkow, Richmond & Rothstein
100 Federal Street
Boston, MA 02110
Telephone (617) 482-6800
June 15, 22 & 29, 1989

as follows: Ste-
tine Mosher to
ristine Connear-

esire to object
or your attorney
written appear-
Court at Salem
clock in the fore-
third day of July,
turn day of this

S, Thaddeus
uire, First Jus-
Court, this sev-
June, 1989.
John F. Burke
gister of Probate
June 22, 1989

ESTATE
f sale contained
npson and Joan
Realty Trust to
1985 and record-
Book 1958, Page
he present hold-
gage and for the
ld at public auc-
uly, 1989, on the
mbered 38 High
etts, all and sing-
ge:
gs thereon situ-
ssachusetts and

riveway on High
by land now or
twenty-six (126)
ning southerly by
aroline C. Wilbur
undred fifty-one
esterly by lands
ard Estate, one
es; thence turn-
or formerly of
llins and James
96) feet, more or
by land now or
twenty-two (122)
ning southerly by
te, Sweeney and
four (124) feet;
hundred twenty-
once of Caroline
ning and running
(17) feet to the

eyed subject to a
and South side of
nds.
County Northern
age 280.
above and to all
utstanding tax ti-
ts, liens or claims
rances of record,
record which are

be required to be
rer's or cashier's
place of sale as
the mortgagee as
e buyer. The bal-
bank treasurer's
days thereafter to
f Kaye, Fialkow,
eet, Boston, Mas-
ed within twenty-

the sale.
TGAGE CO., INC.
of said mortgage
nestnut Hill Plaza
44 Boylston Street
nut Hill, MA 02167
aro, Loan Officer
one (617) 734-5119

CLASSIFIED • REAL ESTATE

OFFICE OF THE BOARD OF APPEALS NOTICE OF HEARING

A public hearing will be held in THE SCHOOL COMMITTEE CONFERENCE ROOM, SCHOOL OFFICE BUILDING, SECOND FLOOR, WHITTIER STREET ENTRANCE, ANDOVER on THURSDAY, JULY 6, 1989 at 7:00 P.M. on the petition of **Warren Maddox, Jr., 15 Walnut Hill Lane, E. Derry, N.H.** as a party aggrieved for review of a decision made by the Building Inspector denying a building permit for the construction of a single family residence which does not meet the 90% uplands requirement.

Premises affected are **VACANT LAND WITH FRONTAGE ON RIVER ROAD, Andover, Ma.** in an Industrial D district and is shown on Assessor's Map 166 as Lot 9.

WESLEY E. WHITNEY
CHAIRMAN
BOARD OF APPEALS
June 22 & 29, 1989

OFFICE OF THE BOARD OF APPEALS NOTICE OF HEARING

A public hearing will be held in THE SCHOOL COMMITTEE CONFERENCE ROOM, SCHOOL OFFICE BUILDING, SECOND FLOOR, WHITTIER STREET ENTRANCE, ANDOVER on THURSDAY, JULY 6, 1989 at 7:00 P.M. on the petition of **Doyle Lumber Co., Inc., 43 River Road, Andover, MA 01810** for a variance from the requirements of Article VIII, Section VI.B.3.a of the Zoning By-Law to allow the installation of a free standing sign which will exceed the allowed square footage.

Premises affected are located at **43 River Road, Andover, Ma.** in a Single Residence C district and an Industrial A district and is shown on Assessor's Map 126 as Lot 4.

WESLEY E. WHITNEY
CHAIRMAN
BOARD OF APPEALS
June 22 & 29, 1989

OFFICE OF THE BOARD OF APPEALS NOTICE OF HEARING

A public hearing will be held in THE SCHOOL COMMITTEE CONFERENCE ROOM, SCHOOL OFFICE BUILDING, SECOND FLOOR, WHITTIER STREET ENTRANCE, ANDOVER on THURSDAY, JULY 6, 1989 at 7:00 P.M. on the petition of **David Adilman, 15 Fosters Pond Road, Andover, MA** for a variance from the requirements of Article VIII, Section V.A. of the Zoning By-Law to allow the construction of a deck which does not meet minimum setback requirements and does not have frontage on a public way.

Premises affected are located at **15 Fosters Pond Road, Andover, Ma.** in a Single Residence C district and is shown on Assessor's Map 122 as Lot 8.

WESLEY E. WHITNEY
CHAIRMAN
BOARD OF APPEALS
June 22 & 29, 1989

OFFICE OF THE BOARD OF APPEALS NOTICE OF REHEARING

A public rehearing will be held in THE SCHOOL COMMITTEE CONFERENCE ROOM, SCHOOL OFFICE BUILDING, SECOND FLOOR, WHITTIER STREET ENTRANCE, ANDOVER on THURSDAY, JULY 6, 1989 at 7:00 P.M. on the petition of **Mast Industries, Inc., 100 Old River Road, Andover, MA** for a special permit under Article VIII, Section IV.B.43.a of the Zoning By-Law to construct and operate a heliport.

Premises affected are located at **100 Old River Road, Andover, Ma.** in an Industrial D district and is shown on Assessor's Map 143 as Lot 8.

WESLEY E. WHITNEY
CHAIRMAN
BOARD OF APPEALS
June 22 & 29, 1989

TOWN OF ANDOVER

PLANNING BOARD PUBLIC HEARING

In accordance with Chapter 41, G.L., Section 81, notice is hereby given that the Planning Board of the Town of Andover will hold a public hearing on Tuesday, July 11, 1989 at 8:00 P.M. in the third floor conference room, Town Offices, 36 Bartlet Street, for a 4 lot subdivision plan entitled **"Fun Flight Circle"**, located **off North Street in Andover**, on lands owned by Picwel Builders, Inc., Andover, MA, as submitted to the Board on June 8, 1989.

ANDOVER
PLANNING BOARD
By: George S. Moran
Chairman
June 22 & 29, 1989

Lost and Found

LOST - $10 reward. Rawlings baseball glove. Ballardvale Road area. Call **475-6575.**

FOUND: Film. Call to identify **470-1811** after July 5th

Roommates Wanted

PROFESSIONAL FEMALE housemate wanted to share lovely private house with 2 others. Close to 93 and 495 Methuen. $375 plus utilities. Days **508-664-6213,** evenings **617-245-6241.**

PROFESSIONAL FEMALE seeks same to share sunny, spacious So. Lawrence home w/fireplace, jacuzzi, deck, parking. 2 room suite or large bedroom. 30 minutes to Boston, close to bus line, train and highways. $350 plus utilities. **508-682-7169.**

Services Offered

ABILITY CARPENTER - Specializing in small additions, decks, play rooms, ceramic tile, repair and installation. License #040056. After 5:00 p.m. **683-4008.**

A DUMP TRUCK for hire. Attics, cellars, yards cleaned for a reasonable price. Prompt, reliable service. Call Jim at **685-1302.**

AM-PM CLEANING, hauling and moving. Attics, cellars garages, and yards. 2 dump trucks available. Prompt service. Free estimates, insured. Established 1976. **688-7102** or **683-8180.**

A&M QUALITY PAINTING. Specialists in interior and exterior painting. Over 27 years of experience. Free estimates. Insured and licensed rigger. **470-0993.**

ANDOVER TAILORING. Dress making, quality alterations. Men's, Women's and Children's. Prompt service. Monogramming. Call **475-1447.** Tuesday-Friday 8-5; Sat. 8-3.

ANTIQUE CLOCKS - Connecticut, brass and wood, cuckoos, repaired, refurbished, maintained, appraised, bought and sold. **683-3688** West Andover.

ATTENTION SHUT-INS - Have your hair shampooed, set, cut or permed in your home. Call Helen **475-6667.**

BACKGROUND DINNER MUSIC on piano - classical - showtunes, easy listening - Reasonable rates. Available for weddings and other functions and private parties. Call **1-372-9394.**

BACKHOE/FRONTEND LOADER services. Stumps removed, footings dug, etc. Call E. Merrill **658-8145.**

BARBARA'S FAMILY DAY CARE in North Reading! Expect the finest in care and facilities. Large fenced in yard in quiet neighborhood. 1¼ miles from Rte. 93 (exit Rte. 62) 1½ miles from Rte. 28. License #48202 **508-664-9983.**

BARTENDING WITH A personal touch for special party or function. Excellent Andover references. Call **603-898-9358.**

CALLIGRAPHY - with a creative touch. Envelopes addressed, place cards, invitations and announcements, certificates, diplomas, poems, stories, songs, scrap books. Prompt service. Joyce Witover **475-1717** or **470-0883.**

CARPENTER - Finish work and outside - decks. Call Mike, **658-7487.**

CARPENTER - Licensed and insured. Reasonable rates. All aspects of carpentry and home improvements. Please call Cliff Cronis at **508-658-9597.**

CARPENTRY AND REMODELING. Quality work with reasonable rates. Call Mike at Andover Renovations, **470-2640.**

CERTIFIED TEACHER available to tutor elementary students in reading and math. Call **470-2912.**

CHAIR SEAT REPAIRS - Caning, woven seats, fibre rush, fabric seats recovered. The Chair Lady **687-6267** in West Andover.

CREATIVE CONSTRUCTION. All forms of remodeling, additions, room conversions, kitchens and baths. Willing to incorporate owners labor. We design and build homes. Free estimates. References. **508-858-3990.**

CUSTOM MADE SLIP covers. Pin fitted to your set. Your own fabric. Call **685-2229.**

DECKED OUT - The deck specialists. Quality custom decks built with fine craftsmanship and attention to detail. We take pride in our work and it shows. Choose from deluxe, standard or economy plans. Call now for free estimate and enjoy your new deck this spring. **1-356-7999.**

SUNSHINE WINDOW and carpet cleaning. Call us today **(508)-373-3521.**

ENHANCE THE QUALITY of your life. Let us clean your house. Honest, detail oriented. Call **508-372-1915.**

EXECUTIVE CLEANING SERVICE. Quality, meticulous care in your home, office or apartment building. Family owned, insured. Excellent commercial and residential references. Please call **687-0949,** 24 hours.

EXPERIENCED YOUNG MAGICIANS available to perform for pre-school birthday parties. References available. Call **475-7309** or **470-2389.**

FLOOR SANDING and Refinishing. Free estimates. Work guaranteed. Call **470-1614.**

GARDENS UNLIMITED Consultant for the design or revision of your total garden. Specializing in design and planting of perennial gardens or restoring overgrown ones. Also annual, wildflower, fern, rock and vegetable gardens, flowering shrubs and trees. Also brick and stone patios and walks. Initial visit with proposal provided. Call Tom Cone evenings **470-0668,** or **470-3578.**

GOING AWAY? Need someone to check on your house, pick up your mail and feed pets? Call **470-2912.**

G & P FLOORING CO. Old floors sanded and finished. Made like new. Call **893-0222** or **682-1485.**

G. ROUTHIER CONSTRUCTION. Interior and exterior work. Quality work at a reasonable price. Free estimates. Call **508-687-1236** after 5 p.m.

HANDYMAN AVAILABLE for home repairs. Call Lawson's Home Repair Service **664-2406.**

THE HANDYMAN. Home improvement projects, carpentry, plumbing, electrical, general repairs and maintenance. Free estimates. Call Tim at **689-8819.**

HOME IMPROVEMENTS: Finish carpentry, built-ins, stairways, skylights, raised panelling and woodworking. License and references. Call Robert Wilkie **470-1269.**

HOME IMPROVEMENTS - Additions, kitchens, baths, family rooms, decks, finish work, repairs. Insured 30 years experience. Quality workmanship. **686-0565.**

HOUSES PAINTED. 20 years experience, reasonable rates, free estimates. References. Call Dave **682-3818.**

HOUSE CLEANING. We provide all materials Reasonable rates Call Amy **664-2112.**

HOUSE PAINTING and STAINING. Best prices around. Reliable, experienced, excellent references. Before you go with a painter call Bryan at **682-0789.**

HOUSE PAINTING. 2 teachers with 10 years experience need work now. Satisfaction guaranteed. Inexpensive. Call Jerry **508-851-5480.**

INTERIOR PAINTING & Wallpapering. Quality work. Local references. Free estimates. Call Rick **475-7282.**

INTERIOR PAINTING and Wallpapering. Free estimates. Call John Thomson **470-0037.**

IRONING DONE in your home 1 evening per week. Please call **683-1254.** Leave message.

J & R for your interior and exterior painting and papering needs. Fully insured, free estimates, references. Reasonable rates Booking for spring exterior painting. Call now **686-1271.**

JUDY'S CLEANING - Excellence in home cleaning. Fully insured, many references. Bradford **373-2684.**

LAWN MOWING Service. Reliable and cheap lawn mowing service. Call Ellen **617-944-3158.**

LAWN SERVICE: If you are looking for an honest, hard working, dependable, college student to do your lawn work this summer, please call Brian at **475-7043,** after 7:00 p.m., or leave message. Free estimates. Very reasonable rates.

LICENSED ELECTRICIAN. Free estimates, residential and commercial. No job to big or small. Reasonable rates. Call Stacy Bibeau Electric, **685-2184,** leave message.

MERRY MAIDS - Custom home cleaning - professional service - Dusting, vacuuming, kitchen/bath clean up. 16 local offices - bonded and insured. Free estimates. **658-5197.**

OFFERING INFANT CARE: Yvonne's Day Care offers excellent primary care and a small play group, in a home atmosphere. We are licensed and specialize in infants and young toddlers. We offer the ultimate in worry free Day Care. To inquire about joining our little Day Care family call **688-1330.** License #40744.

PIANO TUNING & REPAIRING Professional Piano Service by expert technician. Former concert tuner. Baldwin Piano Co. Mr Colford - **664-4313** (North Reading)

PIANO TUNING - For prompt servicing of your piano and reasonable rates, call Janet at **508-975-5124.**

PINE TREE LANDSCAPING. Complete lawn and shrub maintenance. Lawn and shrub fertilizing, lawn cleanups, soil test, shrub pruning, liming, bark mulch installation, dethatching. Residential and commercial. Fully insured Telephone **475-0381.**

Pony Express Cleaning Co. No Job Too Big or small - commercial & residential cleaning weekly, bi weekly, monthly, one time major jobs Free estimates. Chelmsford **251-7712.**

QUALITY DAY CARE. All ages. Loving home environment. If you insist upon the best in worry free care, you want Sica Family Home Day Care. Now taking applications for July. Full time openings only. Harold Parker area. Spaces limited, so call now! **475-0978.** License #50472.

QUALITY PAINTING and Wallpapering. Interior and exterior. Free estimates. 10 years experience. Call Bruce McFarland. **922-4706.**

REDECORATING? LET US HELP with your wallpapering, painting or stencilling Fully insured. Free estimates Neat, dependable workers. Custom stencilling also available. Call Marilyn **667-0134.**

REMODELING CONTRACTOR. Specializing in kitchens, baths and additions. Expert craftsmanship, personalized service and references Licensed and insured. Call Mike at **470-0730.**

ROBERT W. ALLEN General contracting. Specializing in additions, remodeling, roofing, siding, home improvements. No job too small. Fully insured. Free estimates. **508-682-7443.**

SECRETARIAL SERVICES UNLIMITED - Word processing, transcription, desktop publishing. Resumes, reports, theses. Newsletters, presentations, forms, brochures, flyers, menus, including graphics Laser printing, fax, typesetting. Business and personal service **617-942-1595.**

SPRING CLEANUP. Experienced man with truck and chainsaw for hire. Call Dave **475-1602.**

THOMAS R. MONTGOMERY Plastering work - small patches, ceilings and additions. **663-6107.**

TREE REMOVAL, pruning and planting Landscape lawns and walkways. Reasonable rates. Countryside Tree Service **(603)382-3235.**

TREE STUMPS CHIPPED out. Tree work. Brush and yard debris hauled. Free estimates. **1-603-329-5951** or **508-470-1328.**

TYPING: ACCURACY, spelling guaranteed! Word processing, transcription Resumes. Call **475-1665.**

PLAN AHEAD WITH . . .

HOMEWORKS

a complete
RESIDENTIAL DESIGN SERVICE

• Professionally prepared plans can save you time and money on your new home, addition or renovation project.

DAVID W. BROWN 470-0454

HOME IMPROVEMENTS

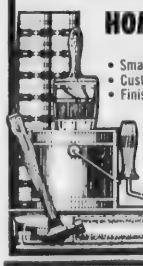

• Small Jobs A Specialty
• Custom Design
• Finish Carpentry
• Interior, Exterior Remodeling
• General Repairs

D.C. ROSSI CONSTRUCTION
279-1133

Free Estimates Lic. 12214 Fully Insured

PAINT

EAGLE PAINTING CO.

Interior - Exterior
Gutters

Commercial Peter - (617) 648-7227
Residential Steve - (617) 646-5002
Arlington, MA 02174

10 Years Experience

Judy's Cleaning Service

A Residential & Commercial Cleaning Service

(508) 373-2684

CLASSIFIED • REAL ESTATE

DESMOND LANDSCAPE CONTRACTORS, INC.
BARK MULCH
SCREENED LOAM
PICKUP & DELIVERY
687-6258
SALES YARD
NORTH ANDOVER BUILDING CENTER
MASS AVE. NORTH ANDOVER

Lic Ins
Andover
North Andover
Painting
34 Years experience
• Free Estimates
• Licensed & Insured
Garrisons & Colonials start at $1695 up
Ranches $895 up
Andy Vannett
No. Andover
681-1788

BUYING OR SELLING
BUILDING or REMODELING
"MOVE OR IMPROVE?"
WE DO BOTH!
Century 21
McAskill Construction Co.
470-0094
125 Main Street
Andover, MA 01810

Tewksbury Home Painting Co.
Established 1955
2 Year Unconditional Guarantee
Full Liability & Workman's Compensation Ins.
Mass. Painting Contractor Lic. No. 029729
Ranches, Splits and Capes — Prices Start At $1699
Colonials and Garrisons — Prices Start At $2199
• All Painting by Hand Brushing for Extra Long Life of the Job
• Prices Include all Paint, Labor & Materials
Free Estimates — Call Anytime (Days, Evenings or Weekends)
851-2725

WHITNEY LANDSCAPING & LAWN CARE
COMPLETE GROUND MAINTENANCE
• spring cleanup
• fertilization
• seed & sod lawns
• complete lawn maintenance
Bob Whitney
Free Estimates..... 664-9965

ANDOVER LAWN SPRINKLER
design • installation • repair
free estimates fully insured
470-2412

REMODELING - DESIGN - CARPENTRY
W. Michael Scott DBA
Building Consultant
Andover Renovations
(508) 470-2640 MA Lic. #044723 INSURED

ASPHALT DRIVEWAYS
Reading Asphalt Co.
88 Colburn Rd., Reading, MA 01867
Quality Paving
at Reasonable Prices
ALSO:
Tennis Courts and Parking Lots, Private
30 YEARS EXPERIENCE
FREE ESTIMATES **944-7072**

COOPER BROS. PAVING
• Driveways
• Parking Lots
• Private Roads
• Seal Coating
• Latest Equipment
Only Quality Workmanship By Professional Installers
"The Superior Asphalt Company"
(617) 942-0069 (508) 664-0777

WATER-TECH IRRIGATION CORP.
LANDSCAPE IRRIGATION AND LIGHTING SYSTEMS
—CONSULTING • DESIGN • INSTALLATION—
A DIVISION OF GODDARD BROS. LANDSCAPING
FREE ESTIMATES FULLY INSURED
664-1654

.DBA
ANDOVER-YORK FLOORS
FLOOR SANDING AND REFINISHING
470-1614
John Merenda
Richard Wallace
FLOOR CONTRACTING OF ALL TYPES

Commercial
Residential
NU-LIFE CLEANING SERVICE
Carpet Cleaning & Floor Care
Emergency Flood Service
$22.50 per room 508-682-8384

Interior Exterior
Rob Leitschuh
• Painting • Wallpapering
• Lead Paint Inspection
(508) 475-8909

Free Estimates Fully Insured
NEWMAN
Tree Services
(508) 475-9453
• Complete Tree Removal
• Tree Pruning
• Brush Chipping
• Stump Grinding
• Land and Lot Clearing
24 Hour Emergency Tree Removal
Phillip R. Newman Proprietor

J & J MASONRY WORK
All Types
657-7844

Romco PVC Fence Co.
Commercial and Residential Fences
Maintenance Free PVC Fence
222 Merrimack St., Methuen, MA
(508) 688-3530
Manchester, N.H.
(603) 647-0822

MR. ODD-JOB
• carpentry
• painting
Quality Work at Reasonable Rates
Call Now for an Estimate
CHARLIE RYAN
4 Cindy Lane
Andover, MA 01810
475-4654
KEVIN NOA
39 Harriman Rd.
Merrimac, MA 01860
1 346 9598

Instruction

ACCREDITED READING SPECIALIST for the child or adult who requires help with reading, spelling, writing, K-6 math. S.A.T., S.S.A.T., Miriam Smith, M. A., Mass. licensed. **683-6129.**

ANDOVER SCHOOL OF BALLET. Ballet, jazz, tap, modern, fitness. Adults and children. For information call **475-5919.**

ART FOR CHILDREN with Margo Porter in July. Adventures, discoveries, and creativity for 4-5 year olds. Weekly, Tuesday-Thursday mornings at Haggetts Pond. Please call **475-5731.**

ART INSTRUCTION in drawing, painting, scupture, design and art history. Classes for children and adults. Call ANDOVER STUDIO OF VISUAL ARTS, **508-475-7822.**

EXPERIENCED ELEMENTARY READING and math specialist. Mass. certified. Personalized instruction. References available. Call **474-0846.**

GIVE YOUR CHILD an edge. Maintain/improve reading/study skills during summer months. Private tutoring, personalized programs K-6. Call for more information Malvena Baxter, Ed.D. **475-9052.**

Le Studio De Ballet, 470-1381, 2 Dundee Park, Andover. Ballet classes for adults and children.

PROFESSIONAL TUTOR: Free Consultation. Reading, writing, math, study skills, typing; SSAT and SAT preparation. Telephone after 6 p.m. **682-0530,** Jean Matthes.

STUDY IMPROVISATION, composition, music theory, music appreciation, with David Clark, M.M. Composition, faculty member at Berklee College of Music and New England Conservatory of Music. For appointments or brochure call **474-0878.**

SUMMER MUSIC LESSONS - flute, clarinet, saxophone by college music teacher and professional musician. M Finegold **470-1584.**

ANDOVER POWER WASHING & PAINTING
Mildew and dirt removed
Aluminum siding and vinyl siding, wood also
Jim Fowler
(508) 475-3687 (617) 666-4126

DICK LAVIN PAINTING
Interior-Exterior
REASONABLE RATES
688-0815
975-2639

Inside/Outside PAINTING
Free Estimates
Rick
508-374-8037

J & R PAINTING
FOR YOUR INTERIOR & EXTERIOR & PAPER NEEDS
FREE ESTIMATES
REFERENCES • FULLY INSURED
686-1271

CLASSIFIED • REAL ESTATE

WENDY'S STUDIO OF ART - Instruction in painting, drawing and sculpture for children. Registration is now being accepted for summer sessions. Call Andover **975-3452.**

Help Wanted

ATTENTION: HIRING! Government jobs - your area. $17,840 - $69,485. Call **1-602-838-8885** Extension R2366.

ADMINISTRATIVE ASSISTANT. Luxury apartment community seeks individual for full or part time position. Typing and good phone skills required. Computer and w/p experience helpful. Weekend work necessary. Great opportunity for student. E.O.E. Call **508-683-9770.**

EARN MONEY Reading books! $30,000/year income potential. Details. **(1)805-687-6000** Ext. Y-5740.

DENTAL ASSISTANT - Full time, Monday through Friday, no nights or Saturdays. General practice. Work with nice people in a pleasant atmosphere. Salary commensurate with experience. Call **475-8656.**

LOSERS WANTED - Lose 10-20-30 lbs. now! Inches, cellulite. NO DRUGS, NO EXERCISES. Control appetite! •Binge eaters •Emotional eaters •Nibblers •Out of control eaters. You must remember to eat! 100% guaranteed! Call 24 hour hot line **508-741-3140** ext. 20.

GODDARD BROS. LANDSCAPING
SINCE 1977

- UNIQUE AND TRADITIONAL LANDSCAPE DESIGNS
- FUNCTIONAL AND CREATIVE PLANTINGS
- SOD AND SEED LAWNS
- BRICK WALKWAYS AND PATIOS
- RR TIE WALLS AND STAIRS
- FIELDSTONE WALLS
- FREE ESTIMATES
- FULLY INSURED

475-6433 664-0363

Exterior & Interior

House Painting
...By
LETTERIE PAINTING CO.

- Experienced
- Insured
- Free Estimates

Older Houses Our Specialty

Call
FRANK **475-5044**

ANDOVER PLUMBING & HEATING, INC.

- Waterpipe
- Drain Pipes
- Fittings
- Toilets
- Faucets
- Sinks, etc.

We feature **KOHLER** elegance
And Also Install Complete
BATHS & KITCHENS

Repairs & Remodeling Our Specialty

Grant Us The Opportunity To Merit Your Confidence
ANDOVER PLUMBING & HEATING, INC.
ANDOVER, MA
475-5121 685-8383

HELP WANTED

mackintosh
OF NEW ENGLAND

Seeks responsible, trustworthy applicants for the positions of:
FULL AND PART-TIME SALES ASSOCIATES
For our new store opening at Everett Mills in Lawrence, featuring ladies outerwear, suits and separates. Salary and benefits commensurate on experience.
Please call Cheryl to arrange an interview.
(508) 686-9768

TOWN OF ANDOVER
LIBRARY ASST. 1 P/T

Clerical and direct service work in connection with circulation, technical services and realted library activities. Good Typing and Clerical Skills. Willingness and ability to learn data entry. This position is part-time including one night per week and alternate Saturdays.

To apply, call the Personnel Office (508) 470-3800 X 408.
Equal Opportunity/Affirmative Action Employer

HARVE BENARD
ASSISTANT MANAGER
Full Time/Part Time Sales

A leading designer and manufacturer of women's and men's better clothing is currently seeking bright and enthusiastic individuals to assist the manager of our new retail store located in Lawrence, Mass.

The qualified candidate will possess a flair for fashion and a proven track record in creating a strong merchandise presentation.

We offer excellent salary and benefits, a bonus package, generous discounts plus the opportunity to utilize your creative merchandising talents with a unique, dynamic and rapidly growing retailer.

We are also seeking professional, mature and articulate sales associates to join our growing company. Full and part time positions available immediately.

If you feel you possess these qualifications, and want to advance your career, please contact Robyn at **(207) 439-7044**

The ANDOVER TOWNSMAN
"Clearly the most popular newspaper in Andover."*

"THE TOWNSMAN is chosen as the most useful source for classified by Andover residents."*

"The ANDOVER TOWNSMAN has a clear circulation lead in the Andover area. It has a high quality audience and its readers are more likely to read each of the last four issues. It has the greatest number of individuals who report reading "almost every page" and it has its strongest appeal among upscale households within its market."*

* As reported by "Market Opinion Research" in a survey of the Andover market area, conducted August, 1986.

HELP WANTED

Interesting Position In Newspaper Production Department

Approx. 19 Hours, Monday & Tuesday

The Andover Townsman has an immediate opening in our busy production department for an individual to assist in composing advertisements for our clients. Duties will include typesetting, paste-up and graphics. Experience preferred, but excellent training will be provided to the right applicant.
This is an opportunity to join the staff of a continually growing, award winning newspaper, and could lead to a full time employment opportunity.
Please call Helen at the Andover Townsman for an interview, 475-1943, or write to my attention at:

Box A-100
c/o The Andover Townsman
P.O. Box 1986
Andover, MA 01810

ANDOVER TOWNSMAN

Help Wanted

EXPERIENCED Babysitter wanted for 7 month old girl in my home. Flexible schedule, approximately 10 hours a week. Call Linda **474-0882.**

LIFEGUARD POSITION. Certified lifeguard needed for private luxury apartment community. June 15 starting date. Negotiable salary. E.O.E. Please contact Brookside Estates **683-9770.**

MOTHERS HELPER for summer. Flexible hours. 13 or older. Call **475-7917.**

LOOKING FOR responsible, loving person to care for my children 2-3 afternoons per week, my home. Contact Vickie **475-4465.**

PART TIME COLLECTION Specialist. North Andover collection agency is looking for bright individuals. Must have excellent interpersonal and telephone skills. Experience helpful but not a must. We offer a competitive salary and a pleasant work environment. Send resume and salary requirements to A.C.I, P.O. Box 1991, Andover, MA Attn: Joyce.

PROFESSIONAL MOTHER seeks day care person in Andover, Monday through Friday for 2 school age children. Flexible arrangements, good pay. Call evenings after 7. **617-932-8458.**

REAL ESTATE SALES position. Looking for individuals who are self-starters. If you are serious about success, The Gurry Agency will help you realize your potential. Call Bill Gurry for a confidential appointment. **475-8500.**

SALES/MANAGER - Talents urgently needed. Accepted new product, 5 billion dollar market. Be your own boss. First year income potential 100k. Will train. **508-441-9228** Elaine, **508-453-5074** John.

TEACHERS FOR QUALITY pre-school program. 3 part time openings. Professional environment, excellent salary. Send resume to: Christ Church Childrens Center, 25 Central Street Andover, MA.

WANTED- Experienced babysitter with car for 2 school aged children. Start late August. Great kids, fun job. Call **683-4606** or **459-9277.**

Work Wanted

COLLEGE STUDENT - Painting interior/exterior, landscaping. References supplied. Call Pete **508-851-3083.**

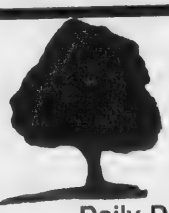

ALFRED J. CAVALLARO INC.

Landscape Contractors

Daily Deliveries — Any Quantity

BARK MULCH

PINE or HEMLOCK

SCREENED LOAM

475-2466

DESMOND

FIRST IN QUALITY

LANDSCAPE CONTRACTORS, INC.

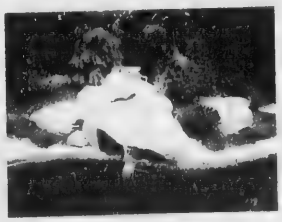

CREATIVE DESIGN CONSULTANT
GUARANTEED QUALITY CONSTRUCTION
COMPLETE LANDSCAPE MAINTENANCE
UNIQUE WALLS WALKS AND PATIOS

NORTH ANDOVER 682-1106

MEMBERS...NLA • AAN • MVLCA

DRIVEWAY SEALING

Beautify your property with rubberized protection

U.S. SEAL-COAT
Specialists in Asphalt Maintenance

"Neatness Is Our Specialty"

Residential/Commercial — Cracksealing
Hundreds of References — Free Estimates

ANDOVER Ma **1-800-338-SEAL (7325)** WOBURN Ma

DRIVEWAY SEALING

— PLUS —

ASPHALT REPAIR

• Commercial • Residential • Industrial

SUPER-SEAL
SUPER-Tough
SUPER-Rubberized
Asphalt Saver!
PROTECTS and BEAUTIFIES WHILE IT ADDS TO THE VALUE OF YOUR PROPERTY!

UNITY ASPHALT SEALING COMPANY

Call Now For A Free Estimate

470-0042

Pick the Mortgage Lender that Makes the Most Sense.

At Commonwealth, we offer you the pick of the mortgages. Choose a fixed-rate mortgage that's solid to the core. Or an adjustable-rate mortgage that's ripe for the taking. Any way you slice it, Commonwealth can bring your home ownership dreams to fruition.

- 15 and 30 year fixed-rate mortgages.
- Adjustable-rate mortgages
- Convertible mortgages
- Mortgages with no points
- VA and FHA mortgages
- Loans with 5 percent down
- No-income-verification mortgages
- Dreambuilder construction loans.
- Streamline approval

$50 Off!
Apply for a mortgage from Commonwealth and we'll take $50 off the appraisal fee (just mention that you saw this ad.)

Commonwealth Mortgage Company
12 Bartlet Street, Andover • Tel. 470-2336

Landscaping that's in a class by itself

VILLAGE LANDSCAPING

Complete landscape design and property care. Serving the Merrimack Valley's finer homes and businesses since 1974. Fully insured, member of M.V.L.C.A. For an appointment call Richard Lundgren 475-2917 P.O. Box 63 Andover Ma. 01810

Articles For Sale

AIR COMPRESSORS, brakes, shears, rolls, notchers, punches, lockformers, beaders, edgers, lathes, millers, grinders, saws, drills, sanders, shelving, files, planfiles, palletracks, fork lifts, safes. Risons 253 Main Street, Plaistow, N.H., **1-603-382-3671** Monday-Friday 9:30-5:00, Saturday-Sunday 10:00-2:00.

BEAUTIFUL SCREENED LOAM for sale. $14.50 per yard delivered. 6 yard minimum. Contact Gail or Diane 9 to 5 weekdays. **470-0189** by Yvon Cormier.

BRASS BED - Queen size complete with orthopedic mattress set. Never used, still in plastic. Cost $1000, sell for $350 cash. Stored in Salem. Call **508-947-3920.**

CRAFTSMAN TABLESAW $75.00. Sofa and chair $50.00. Crib (paid $200) $80.00. China $75.00. Upholstered down chaise $80.00. Child's changing table and chest of drawers $75.00. Twin Maple bed $15.00 Double bed $15.00. Call **475-5531.**

• • •

FURNTIURE SALE. Moving-Selling furniture, rugs, etc Outdoor tools, antique stove and desk. Come in and browse Saturday June 24, 10-4. 209 River Road, Andover. Call **683-8024** for information.

• • •

GREAT BUY! Five full vision lighted showcases. Gondolas, store fixtures and wall shelving. Check out desk register, etc. All custom built plus much more. Call **470-1140** days; **470-3617** evenings.

OFFICE EQUIPMENT Desks, chairs, typewriters, file cabinets - new and used at discount prices. Typewriters cleaned and repaired. The Office Manager, 1 Lowell Road, (Rte. 62), North Reading. **664-4747.**

5 IMPORTED BRASS beds. Queen size, brand new $295 each. Call Tony Jr **475-2844.**

Wanted to Buy

ANTIQUE ACCESSORIES and furniture wanted. We buy mahogany, oak and pine furniture, oil painting, books, china, silver, musical instruments, clocks, etc. Deal with confidence. Biders Antiques. **508-688-4347.**

ANTIQUES - ANYTHING old Marbletop, Walnut Grape and Rose Carved Furniture, Glass, China, Silver, Jewelry, Clocks, Prints, Frames, Guns, Coins, Furniture, Etc. William F. Graham, Jr. 149 Golden Hill Ave., Haverhill, Mass. Tel. **372-3708,** will call to look.

Garage Sales

BARN SALE - Furniture, antiques, oriental rug, toys. Saturday 9 to 4. 140 Mill Road, North Andover off 114, across from Willows.

CENTRAL VACUUM SYSTEMS
Sales Service and Installation
Simon's Vacuum Cleaners
189 Newbury St., Law
683-8359

CLASSIFIED • REAL ESTATE

BARN SALE - June 24th, 9-1. 9 Chestnut Street. Sofa and chair, 9x12 rug, lamps, china, chairs, crib, beds, dishes, toys, childs changing table etc.

GARAGE SALE - Andover - 7 Candlewood Drive, off Greenwood, off Lowell (Route 133). Saturday June 24, 8:30-4:30. Salesman's samples, sporting goods, fishing supplies, toys, housewares. Bargains.

GARAGE SALE. Saturday June 24, 9-1. 14 Woodland Road, Andover. Furniture, toys, household. We cleaned the attic.

GARAGE SALE - Furniture, antiques, bric-a-brac, miscellaneous items. Saturday, June 24th only. 9-5. 35 Pleasant Street, Andover. **682-9996.**

Cedar or Pine

ALL BUILDINGS 10% OFF REG. PRICES

America's finest storage buildings are from *Storage with Style*™. Built from top grade tongue and groove Newport cedar or New England white pine, these buildings are as rugged as they are good looking.

Choose from a wide variety of models and sizes. There is a *Storage with Style* building suited for every need and budget.

Every one of these buildings is [illegible] with shingled roof, drip edge, screened security windows, treated floors and heavy duty hardware. And each building is completely assembled on your lot!

Uncle Buddy's Inc.
135 Plaistow Rd., Rte 125
Plaistow, NH
603-382-9901
Hours: 9:30 a.m. - 6:00 p.m.

MILLDAM AT ANDOVER

Open House Saturday and Sunday 11:00 to 5:00.

Graduate to a new level of luxury living at MillDam where homes are created with pride, craftsmanship and attention to detail by one of the areas most successful and credible builders. You can purchase with confidence knowing that you are buying the very best. Soaring cathedral and vaulted ceilings, dramatic marble foyers with gracious curved open stairs combines to create an interior the balances the heritage of the past and the convenience of the present with drama and elegance. Wynwood Associates.

WYNWOOD ASSOCIATES, Inc.
Phone 475-4011

Takedowns Fertilizing Pruning

M. & E. Tree Service
Dick Murphy

Serving Andover & North Andover for 10 years

475-1719 475-2117

SAUGUS PAVING CO.
Driveways • Parking Lots • Etc.
Most Modern Methods
Fully Insured & Guaranteed
15 years experience - personally supervised
Call Robin Adair, Jr.
(617) 322-2844

RE/MAX Above the Crowd!

"TAKE A STEP ABOVE THE CROWD"

OPEN HOUSE - SUN 1-3
JUST REDUCED
PRICED TO SELL

THIS WONDERFUL 7 ROOM raised ranch awaits your approval. Come see it and judge it's merits on your own. 3-4 bedrooms, hardwood floors, 2 fireplaces, 2 car garage, living room, dining room, family room, 2 porches. Reduced to **$239,900** and motivated to sell.

DIRECTIONS: From Rt 93 to Exit 43—Rt 133 headed East left at 2nd light onto Beacon St. & quick left onto High Plain Road to #163.

Call Norma 686-5300

THIS 6 ROOM CONDO is the ideal starter home with all the amenities of a private home. Living room, dining room, freshly papered kitchen, 2-3 bedrooms, garage, beautiful grounds and much more. **$149,900**

Call Norma 686-5300

RE/MAX®
preferred, inc.
686-5300
Serving
"The ANDOVERS"

EST 1973 Towne

COMPLETE LANDSCAPING SERVICE

• Lawn Sprinkler Systems
• Repair Hunter • Installation

Yes We Have Red Hemlock Bark, Mixed.
Pine and Hemlock — Screened Loam

MEMBER OF Merrimack Valley Landscape Contractors Assoc., Inc

• Quality Bluegrass Sod - fully guaranteed
• Weekly Lawn Maintenance **470-0856**

A PRIME OFFICE SPACE
NORTH ANDOVER BUSINESS PARK
1,000 SQ. FT.—9,000 SQ. FT.
AVAILABLE LATE SPRING, 1989

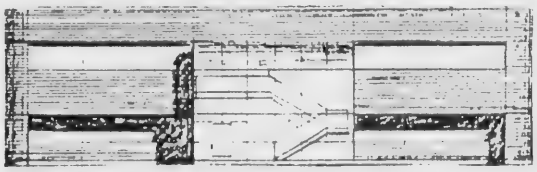

CALL:
(508) 475-0200
TOSCANO & ARDITO, P.C.

BREEN & MUNROE LANDSCAPING

- **Lawns Installed**
- **Barkmulch Installation**
- **Shrubs**
- **Sod and Seeded Lawns**
- **Retaining Walls & Stairs**
- **Stone Driveways**
- **Pine Bark Mulch**

• wood chips • screened loam
• Bull Dozer • Back Hoe • Dump Trucks
• Experienced Help

We do the job...from start to finish.
No job too small or too large
15 YEARS in business in North Andover.

Peter Breen 687-7774
Tyler Munroe 685-3545

CLASSIFIED • REAL ESTATE

CDL Const. Co. Inc.

HOME IMPROVEMENTS
Specializing in Major Commerical & Residential Renovations

EXCAVATING
Water & Sewer Lines • Septic Systems • Equipment Rental

Quality From The Foundation Up

475-1000 Andover
975-3400 Lawrence

FULLY LICENSED & INSURED • REFERENCES AVAILABLE

TOWN PAINTERS

• Exterior Painting • 15 Yrs. Experience
• Free Estimates • Quality Workmanship
• Insured

475-9092

turfmaster

Landscaping Company, Inc.

For All Your Landscaping Needs

Specializing In Landscape Designs

Degree in Horticulture

Fully Insured — Bondable

Reading **(617) 944-3255**

Wilmington **(508) 657-4236**

COMMERCIAL • INDUSTRIAL • RESIDENTIAL

ED O'CONNOR
MASTER ELECTRICIAN

TEL. (508) 475-3696 LIC #A12414

Tel. 508-475-8069

HUSTON TREE SERVICE
24 Hr. Emergency Service

• Complete Tree Removal
• Stump Grinding / Chipper Rentals
• Pruning • Snow Plowing
• All Phases of Tree Work

Fully Insured

Christopher J. Huston
Scott D. Bates

PINE BARK MULCH

• wood chips • screened loam • stone

• We buy bark directly from the lumber mills in Maine and New Hampshire.
• We sell more bark than ANYBODY in the Greater Lawrence area.
• We have been delivering BARK SINCE 1969.

We **GUARANTEE** The Load Size
And ... **SAME DAY** or Next Day Delivery

***Call:* Peter Breen or Tyler Munroe**

687-7774 or **685-3545**

770 Boxford St., No. Andover, Ma.

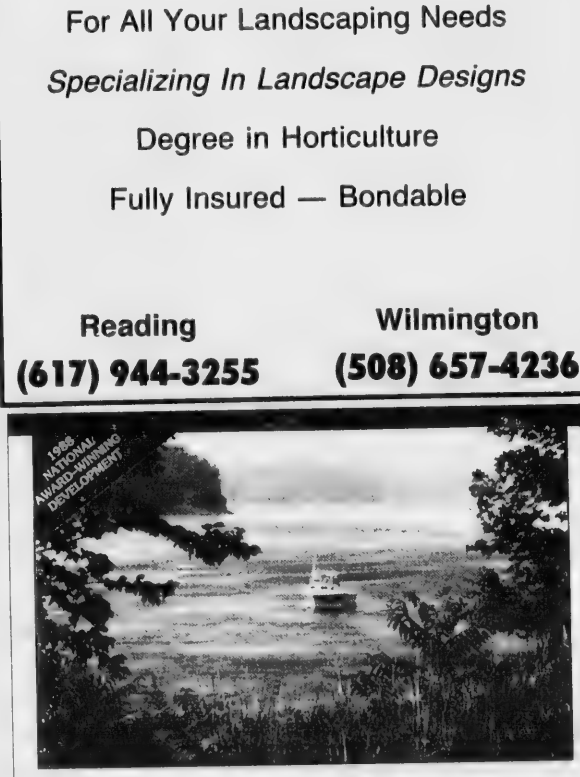

Liquid Assets.

Only 64 attached homes on a 100 acre waterfront setting.
Mooring facilities and ocean access.
Private waterfront park.
Award–winning townhouse & loft designs.
Clubhouse/fitness center.
Swimming pool & tennis.

Bartlett's Reach
ON THE SHORES OF THE MERRIMACK
IN AMESBURY

Priced: $265,000-$395,000 • Broker Participation Invited.
Sales office: (508) 388-6107 • Open: *Daily 12-6, or by appointment*
Directions: *From Rt. 95- to 110W. Left at Burger King, follow 1/2 mile to river. Turn right, keeping river on left, follow 7/10 mile to bridge. Bear left and follow river for 2 miles. From Rt. 495 - to exit 53, bear right 1/2 mile to river. Follow for 2-1/4 miles*

Built & Developed by: C.P. Berry Construction Company, Danvers, MA 01923

10% Off

Any Landscape Contract

Present Coupon After Contract Acceptance.
(Not Applicable to Weekly Lawn Maintenance)

• ***Retaining Walls • Mulch • Plantings***
• ***Sod • Lawns • Lawn Maintenance***
• ***Spring/Fall Clean-ups • Snow Plowing***

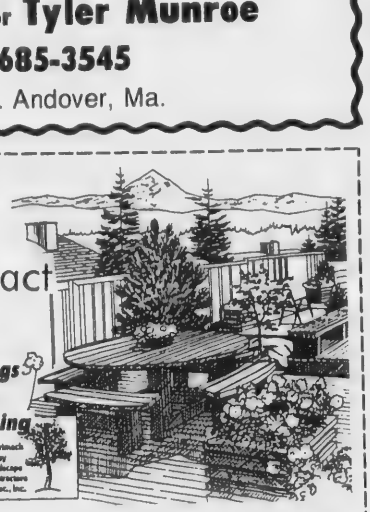

We Are A **COMPLETE** Landscape Contractor

GREEN RIDGE LANDSCAPING

Landscape Construction/Design • Residential & Commercial

Call For Your Free Estimate **682-0820**

Fully Insured *Greg Sacco Steve Coates*

CLASSIFIED • REAL ESTATE

GARAGE SALE - Saturday June 24th, 8-2. Household items, toys, desks. 17 Lucerne Drive.

GARAGE SALE - North Andover. 30 years of collecting. Portable dishwasher, garden tools and tractor, drapery rods, kitchen and bath sinks and faucets, professional basketball hoop, cat and dog airplane kennels, bedspreads, toys and games, knic-knacs. 74 Johnson Street (Old Center by the firehouse) Saturday 8-4. Sunday 10-3

JUNE 24TH - 8 a.m. at 31 Cheever Circle. One mile from Merrimack college. At 1 p.m. all items ½ price.

MULTI-FAMILY. 92 Wildwood Road Andover. 1968 Camaro parts, furniture, kitchenware, prom dresses and miscellaneous. 8-2 rain or shine on 24th of June.

YARD SALE - Saturday June 24th, 9-3, 130 Osgood Street Andover. Exercise bike, bed, lamps, sewing machine, dishes, table etc., etc. Rain date Sunday June 25th, 9-3.

YARD SALE Saturday June 24th, 9-12. 44 Cross Street, Andover. Furniture, bikes, baby and household items and much more. No early birds please.

Condos for Sale

ANDOVER - Lease/purchase. Spacious, south side corner unit on first floor. Ranch style layout. 2-3 bedrooms $135,000 owner incentives. **475-9516.**

BY OWNER - NORTH ANDOVER. Motivated sellers. Luxurious 2 bedroom condo, new fully appliance kitchen, new wall to wall carpet. Low condo fee includes heat and hot water. Balcony overlooks pool, tennis courts and clubhouse. A definite move-in condition. Reduced $117,500 **508-683-6332.**

BY OWNER. North Andover. Adorable 1 bedroom condo at Meadowview $72,900. Call **794-8311.**

BY OWNER. For sale 2 bedroom, 1½ baths, parquet floors. Near bus and mall, pool, tennis, extra storage area, freshly painted. Front, Washington Park Condominium. Available immediately. Andover $114,900. **683-0874, 688-7021.**

Houses for Sale

ANDOVER. By owner. 4 bedroom split, 3 baths plus 30x24 sunken addition on cul-de-sac next to Indian Ridge. $277,000. **470-1582.**

BY OWNER - W. Andover. Wooded 2.2 acres, 9 room split. 3/4 bedrooms, 2½ baths, sunroom w/hot tub, central air, central vac, 2 car garage, swimming pool, and many extras. $299,900. **475-9111.**

MVR ASSOCIATES
RADON GAS
Testing • Reduction for Residential & Commercial
975-1000
LAWRENCE, MA

DERRY, E. - Historic District. Picturebook Country Cape. Great location home-/business. New appliances, carpet, deck 2 car garage. 2 bedroom, 1 bath, extras. $139,900. **603-437-5601.**

GOVERNMENT HOMES from $1 (U repair). Delinquent tax property. Repossessions. Call **1-805-687-6000** ext. GH5740 for current repo list.

Houses for Rent

ANDOVER - Recently Restored 2 bedroom house. New bath and kitchen, private setting, convenient to interstates and railroad. Adults. No pets. $800/monthly. **475-0787.**

ANDOVER - 8 room cape ranch. 1 bath, nice neighborhood, large yard. No pets, 1 year lease. $995. Call **475-5710.**

ANDOVER - 3 bedroom English Tudor Walking distance to center, Gas heat, garage, fireplace. Utilities not included. $1,050/monthly. Available July 1st. Call after 7:00 p.m. **475-5501.**

REAL ESTATE CAREER SEMINAR

What a great time to begin a career in real estate! To learn about opportunities in any of our 23 residential offices and exactly how to get started, plan to attend our seminar on:

Wednesday, June 28, 7 p.m.

at Holiday Inn

95 Main St., Tewksbury

Call today to reserve your seat

508-745-5225

Merrill Lynch Realty

BY OWNER

ANDOVER Long Island contemporary, Brick Front Colonial, Circa 1963, superior quality and workmanship, 12 rooms with Federalist motif, 5 bedrooms, 4 baths, private guest quarters (for parent/s ?), oak floors, beamed solarium with jacuzzi, fireplaced library, beautifully landscaped, gazebo, pool, multi-decks and terraces. **$399,900**

DIRECTIONS: Shawsheen Rd., up Lincoln Circle, Left to 5 Lillian Terrace.

(508) 470-0063

★★ NORTH ANDOVER - Sale By Owner ★★

OPEN HOUSE - Saturday & Sunday, 1 to 5

1607 Salem Street, North Andover, MA

10 room contemporary Tudor, with unusual floor plan, 3/4 bedrooms/library, private master bedroom suite, 2½ baths, bright kitchen with loads of counter/cabinet space and sunny Florida breakfast room, 26x13 family room with fireplace, large living and dining rooms with cathedreal ceilings, balcony, ceiling fans, 26x29 game room, covered patio, lots of closets, security system, central vac. Over 3400 sq ft of living space plus 2 car garage and large basement on a 1.01 acre, level, beautifully landscaped lot. Custom design 2x6 construction, with quality features throughout Must see to appreciate. **$379,900**

Come to our Open House or call owner at 682-0625

OPEN HOUSE SUN. 3-5

PELHAM-HILLCREST-LEFT AT BRIGHAM

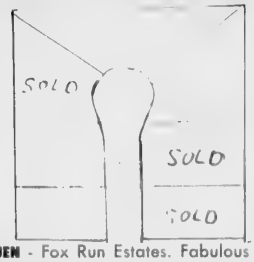

METHUEN - Fox Run Estates. Fabulous New Executive Cul-De-Sac Area. Custom build on beautiful level wooded lots. Walk-up attic & walk out basement for In-law Potential. Colonials. **$180,00 & UP**

4 LOTS LEFT

OPEN HOUSE SUN. 3-5

582 SHARPNERS POND RD

NORTH ANDOVER - JUST LISTED! Private 2+ acre setting, Passive Solar cathedral ceiling family room with spa & enclosed porch. Banquet size dining room, 4 car garage. All Huge Rooms. **$389,900**

ANDOVER - JUST LISTED! Top floor end unit with water views, hardwood floors. **$86,900**

☆

Heritage Homes REALTORS, Inc.
37 Pearson St., Andover

475-0752

PLACE YOUR HERITAGE WITH HERITAGE HOMES!

OPEN HOUSE SUN. 1-3

LIBERTY STREET

(Sharpners Pond Rd to 2nd Right)

NORTH ANDOVER—NEW CONSTRUCTION

3 Bedroom, 1.5 Bath Colonial **$212,900**

(40'x26') Garrison Colonial **$234,900**

NORTH ANDOVER - JUST LISTED! End unit, 2 bedroom townhouse with family room, V.A. Assumable. **$119,900**

OPEN HOUSE SUN. 3-5

SALEM-OLYMPIC-END OF LACONIA CI.

NORTH ANDOVER - NEW CONSTRUCTION IN TOP NEW SUBDIVISION 3,000± sq. ft. of living area hardwood floors, crown mouldings, double glazed windows, cathedral ceiling & skylights, country kitchen with slider to oversized deck, beautiful tile floors, walk-up attic, jacuzzi in master bath & cedar siding. **$284,900 & up**

NORTH ANDOVER - New construction on 2+ acres. 2800+ sq. ft. Straight Front Colonail with cathedral ceilinged Great Room. Huge Country kitchen with walk-out bay dining area. Master bedroom with jacuzzi full bath. Over sized deck for entertaining.

(Buy as is $290,000) **$310,000**

A BIT OF BOSTON IN ANDOVER -European elegance and charm are yours in Historic Balmoral building. Enjoy high ceilings, oak wood work throughout and more.

1) FABULOUS LOFT, TWO BEDROOM UNIT. All new Kitchen w/oak cabinets. Track lights, etc. **Unbelievable at $99,900**

2) BRIGHT & NEWLY DECORATED 1st FLOOR LOFT 2 bedroom unit. King size living room, formal dining room. Privacy. **$122,500**

HUNNEMAN & CO. • REALTORS

Better Homes and Gardens

"Exclusive Affiliate of Sotheby's International Realty"

JUST LISTED! - Exceptional Millpond unit with seven rooms and 3.5 baths. Three full levels of living including a finished lower level family room with wood stove. Nice extras such as hardwood floor living room, and built-in China Cabinets in dining room. Pool, tennis and club house included in complex. **Exclusive $209,000**

JUST LISTED! A rare Andover property! This Antique Colonial home is a designated 2 family located near Phillips Academy and surrounded by lovely landscaping. There is a barn and a buildable lot. Home has porches and lots of the charm of an earlier era. **$895,000**

JUST LISTED! Lovely four year young Colonial featuring beamed ceiling family room with wide plank wood floor, full brick wall fireplace and French doors leading to screened porch. Master bedroom has cathedral ceiling, fireplace, dressing room, paddle fan and lovely hardwood floor. The home of your dreams! **Exclusive $405,000**

JUST LISTED! Located in the desirable West Parish Area of Andover, this lovely Cape/Ranch is perfect for elegant entertaining and comfortable family living. Four bedrooms, 2½ baths plus a great lower level perfect for in-laws or kids with fireplace, a complete kitchen and full tiled bath. **Exclusive $309,000**

JUST LISTED! Great South Lawrence location for this seven room well kept Colonial with expansion possibilities. The home has a large living room with fireplace and hardwood floors, formal dining room and a nice yard. **Exclusive $145,000**

TERRIFIC FOUR BEDROOM brick-front multi-level home with fireplaced living room, formal dining room, skylighed eat-in kitchen and lower level family room. Lovely grounds accented by a 20 x 40 heated pool and a great neighborhood make this a perfect family home. **Exclusive $219,000**

THIS WONDERFUL nine room Colonial boasts a great 18½' by 14'9" fireplaced family room, four good size bedrooms and a bonus room on the third floor with skylights, for teens or computer buffs. All this on a magnificent acre lot. **Exclusive $352,900**

THIS SPACIOUS, quality built ranch is sited on a lovely acre lot in the historic No. Andover Olde Village. With 4 nice bedrooms and a pine tree panelled family room this home is great for your family. Lots of storage areas and built-ins too! **Exclusive $325,000**

ELEGANT, CUSTOM FEATURED VICTORIAN on prestigious cul-de-sac. Home features five fireplaces, custom designed wall coverings and moldings, 22x32 ft. kitchen and may fine features. You'll appreciate the fine workmanship and grace of this four year old home. **Exclusive $1,300,000**

60TH ANNIVERSARY HUNNEMAN 1929-1989

475-4477
ANDOVER OFFICE
6 PARK STREET

HUNNEMAN & CO • REALTORS
Better Homes
Since 1929

Houses for Rent

ANDOVER - 3 bedroom, 1½ baths 7 room colonial. 2 car garage, close to 93 and 495. Sanborn School district. Great family neighborhood. No pets. Available immediately. $1575/month. **475-9174.**

NORTH ANDOVER - Luxury modern duplex townhouse. 2 spacious bedrooms, 2½ baths, fireplaced living room, w/w throughout, large kithcen with all amenities and dining room with sider to deck. Laundry area with hookups, basement, garage, yard. Lovely quiet corner lot in beautiful new neighborhood. Convenient to highways and shopping. $1040 plus utilities. **470-1584.**

Apartments for Rent

ANDOVER - All new studio. Cathedral ceiling, skylights, separate kitchen, private deck and yard. Great location. Available July 1. $550/month. **508-658-5355** Paula.

ANDOVER - Available short term. 6 room, 1½ bath, spacious duplex. Convenient location. $950 per month utilities included. **475-1463.**

ANDOVER - Beautiful 2 bedroom in Washington Park. $795/month includes heat and hot water. Call **1-454-0977** days, **794-8077** evenings.

ANDOVER - Brand new stylish 1 and 2 bedroom apartments in attractive brick, elevator building. Nicely located less than a mile from Routes 93 and 495. Scenic country setting on banks of Merrimack River. Great recreational features include olympic size lap pool, exercise and health facility, lighted tennis courts, volleyball, and club house with entertainment center. Directly adjacent to the emerging State Riverfront Park for swimming, boating, jogging, bicycling and cross country trails. The spacious modern apartments include European style cabinet kitchens, built-in microwave oven, dishwasher, master antenna, intercom and much more. Furnished apartment also available. Visit the designer decorated model apartments any day 10-6 p.m. No pets please. RIVERVIEW COMMONS Bulfinch Drive, Andover. From I-93 take exit 45, go 3/4 of a mile on River Road (towards South Lawrence) see entrance sign on left. Or call **(508)685-0552.** Built and managed by JOHN M. CORCORAN & CO.

ANDOVER CENTER one room studio with modern kitchen and bath. All utilities and off street parking. No smoking. No pets. $550. Call Mon.-Thurs. between 5-7 p.m. **475-1341.**

ANDOVER - Spacious 1 bedroom apartment. Convenient to public transportation $550 plus utilities. **475-3437.**

ANGELO
The Teacher Who Specializes In
EXTERIOR PAINTING
Highest quality work, lowest prices, 20 years experience. Local resident. References available. Call after 4 p.m.
475-7445

Houses for Rent

DOVER - 3 bedroom, 1½ ns 7 room colonial. 2 car age, close to 93 and 495. born School district. Great ily neighborhood. No . Available immediately. 575/month. **475-9174.**

RTH ANDOVER - Lux- modern duplex town- se. 2 spacious bedrooms, baths, fireplaced living m, w/w throughout, large cen with all amenities and ng room with sider to k. Laundry area with kups, basement, garage, d. Lovely quiet corner lot beautiful new neighbor- od. Convenient to highways d shopping. $1040 plus ities. **470-1584.**

Apartments for Rent

DOVER - All new studio. hedral ceiling, skylights, arate kitchen, private deck yard. Great location. ailable July 1. 0/month. **508-658-5355** la.

DOVER - Available short n. 6 room, 1½ bath, spa- s duplex. Convenient lo- ion. $950 per month ties included. **475-1463.**

DOVER - Beautiful 2 droom in Washington Park. 95/month includes heat and water. Call **1-454-0977** ys, **794-8077** evenings.

DOVER - Brand new sh 1 and 2 bedroom rtments in attractive brick, vator building. Nicely lo- d less than a mile from tes 93 and 495. Scenic ntry setting on banks of rrimack River. Great recre- onal features include olym- size lap pool, exercise and lth facility, lighted tennis rts, volleyball, and club se with entertainment cen- Directly adjacent to the erging State Riverfront rk for swimming, boating, ging, bicycling and cross ntry trails. The spacious dern apartments include ropean style cabinet kitch- s, built-in microwave oven, hwasher, master antenna, ercom and much more. Fur- hed apartment also avail- le. Visit the designer corated model apartments y day 10-6 p.m. No ts please. RIVERVIEW OMMONS Bullfinch Drive, ndover. From I-93 take it 45, go 3/4 of a mile on ver Road (towards South awrence) see entrance gn on left. Or call 508)685-0552. Built nd managed by JOHN M. ORCORAN & CO.

NDOVER CENTER one oom studio with modern tchen and bath. All utilities nd off street parking. No moking. No pets. $550. Call ton.-Thurs. between 5-7 p.m. **75-1341.**

ANDOVER - Spacious 1 edroom apartment. Conve- ient to public transportation 550 plus utilities. **475-3437.**

ANGELO
The Teacher Who Specializes In
EXTERIOR PAINTING
Highest quality work, lowest prices, 20 years experience. Local resident. References available. Call after 4 p.m.
475-7445

ANDOVER Duplex. Very spacious, 3 large bedrooms, dining room, 1½ baths, fully applianced kitchen, convenient location. $875 plus utilities. **475-1463.**

ANDOVER - Intown location. 4 rooms plus finished area. Wall to wall carpeting throughout, stove and refrigerator. Parking. No utilities, no pets. $650 per month. **475-6368.**

ANDOVER LINE - Brick, 1 bedroom unit, air, heat, park. $550 per month. WILDER R.E. **372-8299.**

ANDOVER - Spacious 2 bedroom, 2 bath. Walk to town, parking, no utilities. $750 per month. **686-7236.**

ANDOVER - 1 bedroom apartments, 2 locations. Downtown $505, or near 93 and train to North Station, $535. Weekdays **508-777-5000,** weekends **508-887-8735.**

ANDOVER. NOW RENTING - BROOKSIDE ESTATES. NEW Luxury 2 and 3 B.R. apts. and 3 B.R. townhomes. Fully applianced kitchen w/microwave, individual w/d, fireplace, cathedral ceiling w/paddle fan, wallpaper in kitchen and baths, clubhouse w/fitness center, pool, tennis, and on-site day care center. Open daily 10-6 Sunday 11-5. E.H.O. Handicap accessible. **508-683-9770.**

BRITISH COLONIAL APTS. Now available. Two bedrooms, wall to wall carpeting, air conditioning, garbage disposal, double security alarm system. Model apartment open weekdays 8 to 5, Saturdays 9-12 noon. For information call **685-7467.**

LARGE FURNISHED ROOM for gentleman over 30 years old. Reference required. In Wilmington near Andover line. Call between 6 and 10 p.m. **658-4793.**

METHUEN - Furnished studio apartment located near I-495 and Methuen Mall. New furniture, fully equipped kitchen, all linens. Utilities included. Cable TV. Rent $700 per month. Phone **470-1439.**

NORTH ANDOVER - Library area. Charming victorian home with two bedrooms, alcove, hardwood floors, high ceilings, living room, dining room, applianced kitchen, attic storage space. Private yard, parking. Heat and hot water included. $895. STONE WALL REAL ESTATE **975-5330.**

TOPSFIELD - Furnished studio apartment. Elegant large rooms. Convenient to all major highways, w/w, parking, whasher/dryer, great view. No lease. $650 per month includes all utilities. Call **508-887-6390** after 6 p.m.

GUARINO LANDSCAPE SERVICES
COMPLETE LANDSCAPE SERVICE
For All Your Landscaping Needs
Spring/Fall Cleanup
617-438-0981

THE GURRY AGENCY

REAL ESTATE 475-8500

JUST LISTED ANDOVER

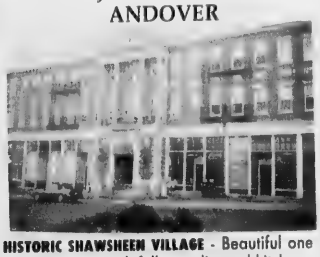

HISTORIC SHAWSHEEN VILLAGE - Beautiful one bedroom unit with fully applianced kitchen, hardwood floors and a super convenient location. **$89,000**

NEW LISTING BOXFORD

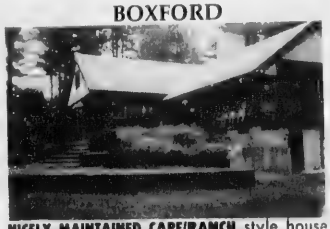

NICELY MAINTAINED CAPE/RANCH style house on 2+ wooded acres with out-buildings, possible horse barn/workshop/garage. Features include a country kitchen with sitting, dining area plus so much more. **$345,000**

SAMPLE PHOTO

NORTH ANDOVER - Customize your home in this beautiful location off the prestigious Olde Center. Builder's plans start at **$479,900.** All amenities and town services.

NORTH ANDOVER

EXCEPTIONAL INVESTMENT PROPERTY - three family with 6 plus rooms on first and second floors. 3 rooms on third. New wiring, 3 new boilers and water heaters, hard wired, smoke detectors. Maintenance free siding with a lovely yard. **$279,900**

ANDOVER

METICULOUSLY MAINTAINED - Custom built 7 room Colonial in desirable in-town location featuring fireplaced master bedroom suite with bath, formal dining room and fireplaced formal living room both with raised panel wainscotting. Over sized and freshly decorated eat-in kitchen. Lovely landscaped corner lot. **$314,900**

ANDOVER

CHARM AND LOCATION - set in one of Andover's finest executive neighborhoods, this home features 4 excellent size bedrooms formal dining room, fireplaced living room, spacious family room, cabinet packed eat-in kitchen, attached 2 car garage and an enclosed screened porch. **$289,900**

NORTH ANDOVER

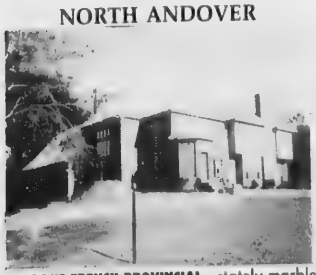

ELEGANT FRENCH PROVINCIAL - stately marble 2 story entry foyer welcomes you into this magnificent property. Floor to ceiling windows in family room, cathedral ceiling great room, master bedroom with jacuzzi bath. Set on an acre lot, no amenity has been spared in this exceptional home. **$699,000**

ANDOVER

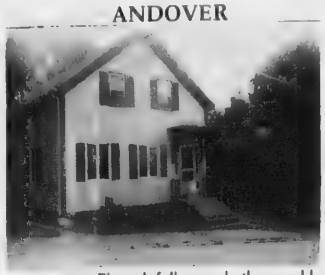

LIKE NEW - Thoughtfully and thoroughly restored 3 bedroom Colonial with 2 car garage situated close to town and transportation. Features include a large country kitchen with Jenn-Aire grille, new insulation, new walls, new wiring and new windows. **$179,900**

NORTH ANDOVER

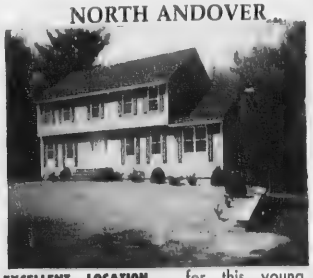

EXCELLENT LOCATION - for this young, meticulously cared for 8 room, 4 bedrooom, 2½ bath Colonial. Features include hardwood floors in formal living room and dining room, Italian tile in foyer and kitchen, track lighting in family room and kitchen. **$299,900**

ANDOVER—IMPOSSIBLE DREAM!

NEW LISTINGS—NEW HOMES

Cathedral ceiling family room, gorgeous lots, fine family neighborhood, economical gas heat, quality construction—**Priced under $300,000. CALL NOW!!!**

MLS

YOUR RESOURCE
FOR QUALITY,
PROFESSIONAL REAL ESTATE
SERVICES

J.B. DOHERTY ASSOCIATES

J.B. DOHERTY ASSOCIATES
12 BARTLET STREET
ANDOVER, MA 01810
470-1200

1 $165,000

4 $254,900

7 $345,000

2 $177,500

5 $275,000

8 $418,000

3 $203,000

6 $289,900

9 $479,000

1 **ANDOVER.** Affordable, easy to maintain and conveniently located 3 bedroom colonial. Large country kitchen, living room and formal dining room. An excellent buy! **Exclusive**

2 **ANDOVER.** 3 bedroom ranch, acre plus lot, inground pool, 2 car garage, fireplaced living room. Excellent value. **Exclusive**

3 **ANDOVER.** Classic center entrance colonial with 3 bedrooms, 1½ baths. Spacious rooms are enhanced by a fresh decor, hardwood floors, and efficicent European-style kitchen. Convenient location. **Exclusive**

4 **ANDOVER.** Picturesque setting on a quiet cul-de-sac. Well maintained 10 room, 2½ bath ranch. Living room with fireplace, formal dining room. Large family room has separate entrance with patio. Screened in porch and new deck for summer outdoor fun. This almost 2 acre wooded property backs up to AVIS land. Must see. **Exclusive**

5 **ANDOVER.** Charming Cape in near town location. Beautiful fireplace living room, oversized dining room, eat-in kitchen with loads of cabinets. All bedrooms spacious, sunny porch off kitchen as well as lower level playroom. Move-in condition! Security system. **Exclusive**

6 **ANDOVER.** Sunny spacious ranch on magnificent pine treed lot. Tremendous rooms, including 28 ft. fireplaced living room. Formal dining room, fireplaced study, four bedrooms. Lower level with fireplaced family room and walk in cedar closet. Lots of closet space and amenitites. Lovely! **Exclusive**

7 **ANDOVER.** A special home located in a wonderful family neighborhood yet conveniently located. First floor features a gracious living room, entertainment sized dining room with bow window, bright kitchen with plenty of cabinets and charming fireplaced family room. The 2nd floor has 4 spacious bedrooms. Many custom features includes gleaming hardwood floor throughout. All this plus a beautifully landscaped yard. **Exclusive**

8 **ANDOVER.** Pristine, nearly new 9 room Colonial located on executive cul-de-sac. Bright front to back living room, spacious formal dining room, wonderful oak cabinet kitchen with hardwood floor. Skylighted great room plus sunny den with built-ins. Four generous bedrooms. Many upgrades and extras. **Exclusive**

9 **ONE OF ANDOVER'S** finest homes. Magnificent colonial with 4000 sq. feet of living space. Finished third floor room with skylights and panoramic view. Lots of extras including alarm and sprinkling system. **Exclusive**

REALTOR

470-1200

MEMBER BELO

Apartments for Rent

HAVERHILL - New 4 room apartment. Fully applianced, wall to wall carpeting, quiet building, parking. Security deposit, No pets. $500. **372-3359.**

WASHINGTON PARK - Cozy 4 rooms, 2 bedrooms, 1 bath, applianced kitchen, sliders to deck, parquet floors, good storage, near pool and tennis. Includes heat. $775. DOHERTY REALTY **475-0010.**

ANDOVER - 4 ROOM apartment near center of town on North Main Street. $580 without utilities. No pets. Call **475-7045.**

2 BEDROOM, 1 bath apartment in Shawsheen Village, near intersection of Route 28 and I-495. Available immediately. Utilities included. $495 per month. Call collect **919-781-5697,** or local after 6/26, **475-4819.**

Condos for Rent

ANDOVER CENTER - 2 bedroom townhouse condo, 1½ baths, applianced kitchen, a/c. Newly redecorated. Minutes to 495, 93. No pets. $750 plus utilities. Call **603-434-4411** days or **603-432-3463** evenings.

ANDOVER - Colonial Drive Condominiums. Luxury studio one and two bedroom units available to rent. One month FREE rent on two bedroom units with this ad. Colonial Drive is located on Route 28 in Andover. Minutes to 93, 495 and 128. Leasing office open Monday-Saturday. Sunday by appointment. **475-3073.**

ANDOVER: Near Center. Brand new luxury condos in five story mid-rise building. Features include a/c, d/d, w/w, balcony, full window treatments, washer/dryer, health club. 2 bedroom, 2 bath units from $900. Available now. THE ANDOVER **470-3121.**

ANDOVER - 600 square foot Beacon Hill style studio condo with oak floors and 10 foot ceilings in historic Shawsheen Village. Off street parking, roof deck, air, and modern kitchen. $595 per month utilities included. Available July 1st. **692-7953.**

ANDOVER - All new 2 bedroom condo, w/w carpeting, a/c, modern kitchen, laundry, pool, and more. July 1st. $775/month. **470-2355.**

NORTH ANDOVER - Beautiful view from this 3 bedroom, 3 bath condo. Private deck, balcony, central air, marble fireplace, garage, security system, basement, new w/w carpeting throughout. $1400/month. **474-0882.**

Rooms for Rent

CONGREGATE HOUSING for elderly women in lovely home-like setting on spacious grounds. Nutritious meals provided. Call **685-5505** or **893-0675** for information.

Train to be a Professional
•SECRETARY
•EXECUTIVE SEC.
•WORD PROCESSOR
HOME STUDY/RES. TRAINING
•FINANCIAL AID AVAIL.
•JOB PLACEMENT ASSIST.
1-800-327-7728
THE HART SCHOOL
a Div. of A.C.T. Corp.
Hart. Tech. Pompano Bch. Fl.

Apartments for Rent

AVERHILL - New 4 room artment. Fully applianced, ll to wall carpeting, quiet ilding, parking. Security posit, No pets. $500. **2-3359.**

ASHINGTON PARK - zy 4 rooms, 2 bedrooms, 1 th, applianced kitchen, lers to deck, parquet floors, od storage, near pool d tennis. Includes heat. 75. DOHERTY REALTY **5-0010.**

NDOVER - 4 ROOM artment near center of town North Main Street. $580 hout utilities. No pets. Call **5-7045.**

BEDROOM, 1 bath apartnt in Shawsheen Village. r intersection of Route 28 d I-495. Available immedily. Utilities included. 95 per month. Call collect **9-781-5697,** or local af-6/26, **475-4819.**

Condos for Rent

NDOVER CENTER - 2 droom townhouse condo, baths, applianced kitchen, Newly redecorated. Min- to 495, 93. No pets. 50 plus utilities. Call **3-434-4411** days or **3-432-3463** evenings.

NDOVER - Colonial Drive ndominiums. Luxury studio and two bedroom units ailable to rent. One th FREE rent on two droom units with this ad. onial Drive is located on te 28 in Andover. Minutes 93, 495 and 128. Leasing ce open Monday-Saturday. Sunday by appointment. **5-3073.**

DOVER: Near Center. nd new luxury condos in story mid-rise building. tures include a/c, d/d, , balcony, full window tments, washer/dryer, lth club. 2 bedroom, 2 h units from $900. Availe now. THE ANDOVER **0-3121.**

DOVER - 600 square Beacon Hill style studio do with oak floors and 10 ceilings in historic wsheen Village. Off street king, roof deck, air, and dern kitchen. $595 per th utilities included. Avail- July 1st. **692-7953.**

DOVER - All new 2 room condo, w/w carpet- a/c, modern kitchen, laun- pool, and more. July 1st. 5/month. **470-2355.**

RTH ANDOVER - Beauview from this 3 bedroom, ath condo. Private deck, ony, central air, marble lace, garage, security m, basement, new w/w peting throughout. 00/month. **474-0882.**

Rooms for Rent

NGREGATE HOUSING elderly women in lovely e-like setting on spacious nds. Nutritious meals ided. Call **685-5505** or **-0675** for information.

Train to be a Professional
•SECRETARY
•EXECUTIVE SEC.
•WORD PROCESSOR
HOME STUDY /RES. TRAINING
FINANCIAL AID AVAIL.
B PLACEMENT ASSIST.
-800-327-7728
THE HART SCHOOL
a Div. of A.C.T. Corp.
Nat'l Heights, Pompano Bch. FL

NORTH READING room for rent. Kitchen privileges, utilities, parking. Near 93 and 128. Non-smoker, references. $450. **508-664-4195.**

ROOM FOR RENT in quiet home. Convenient Andover location, off street parking. $65/week. Call **475-4966.** (No messages please).

Resort Places for Rent

CAPE COD - Osterville. Young 3 bedroom, 2 bath house. Lovely family neighborhood, washer/dryer, $425/week. Call **685-1549.** (West Andover).

DUXBURY - Waterfront on Bay, 2 bedroom cottage, glassed in porch, large deck, lovely views and privacy Minutes from Route 3 $600/week. **470-2282.**

HAMPTON BEACH. Ocean Boulevard across from ocean. 2 bedrooms, decks, parking. Cancellation. Available 1 month, July 29 to August 26. $1800. **686-7984.**

HARWICHPORT - Lovely 2 bedroom ranch, 1½ baths, hugh sunroom, walk to beach, private yard. $1200 for 2 weeks, $2200/monthly **975-2279.**

LAKE WINNIPESAUKEE - 4 bedroom house in family community. Sun deck, water view, private beach, tennis, dock. Available from July 22nd. $600. **475-8216.**

LUXURY HOME for rent. Just about as close to ocean as you can be. Hampton/Seabrook, 4 bedrooms, bar, 2 family rooms, ocean views from everywhere in house. Time in June and July available. Doug **475-8868.**

MARTHA'S VINEYARD BARGAIN - Edgartown, 2 bedroom house, deck, sliders, patio set, BBQ, color t.v., phone, privacy. 2.5 miles beach, town. Available weekly 8/19 to 10/1. $250-$550 a week **508-470-0463.**

MILTON, N.H. - 1½ hours to Boston. 4 bedroom summer home. Private 175 ft. natural sand waterfront, 1 acre, beautiful fieldstone fireplace All utilities and heat included. $725/week. **475-7045.**

MOUNT WASHINGTON. Fishing and hiking area. Townhouse with jacuzzi, tennis and outside swimming pool. Sleeps 6. Available for rent monthly, weekly and weekends. **470-0105.**

NEWFOUND LAKE, N.H. Vacation condo for rent. Immediate availability. Sleeps 6, 2 bedrooms, fireplace, pool, clubhouse, tv/vcr, fully furnished. Call **475-4011.**

RYE BEACH - North Hampton. Two luxurious residences in exclusive areas with ocean views and short walk to swimming beaches. $5000-$5500 per month. July and/or August. TATE & FOSS R.E. **603-964-8028.**

Train for careers in
•AIRLINES
•CRUISE LINES
•TRAVEL AGENCIES
HOME STUDY/RES. TRAINING
•FINANCIAL AID AVAIL.
•JOB PLACEMENT ASSIST.
1-800-327-7728
A.C.T. TRAVEL SCHOOL
Nat'l Heights, Pompano Bch. FL

3 MAIN ST.
ANDOVER

VALENTINE
REALTORS

470-0707

OPEN HOUSE SUNDAY 3-5 PM

QUALITY BUILT colonial on quiet acre plus lot. Fireplaced Living Room, Formal Dining Room, Fireplaced Family Room, four large bedrooms up - plus a fireplaced lower level with a slider out to a private, wooded yard. Priced to sell! **JUST REDUCED FOR IMMEDIATE SALE!** **$349,900**

DIRECTIONS: Rte 125 to Wildwood #121

ANDOVER—SPECTACULAR
OPEN HOUSE SUNDAY 3-5 PM

THIS HOME HAS EVERY AMENITY. Fireplaced Living Room with stained oak floors with adjourning study with French Doors. Beautiful formal Dining Room with rich wood detail. Enormous kitchen with custom oak cabinets and ceramic tile floor. **Separate breakfast room with skylights and French Doors to a huge deck.** Fantastic Family Room with used brick fireplace and oak bar with sink. Large Master Bedroom with huge bath with jacuzzi double vanity and oversized shower. Three additional bedrooms. Walk up attic for future expansion. Beautiful acre plus lot in a country setting. **$469,000**

DIRECTIONS: Rte 125 to Salem Street # 354

ANDOVER—EXCELLENT VALUE

CHARMING TEN ROOM COLONIAL. Four bedrooms, two and a half baths. Formal living room and dining room. Beautiful kitchen with oak cabinets, breakfast area with bay window overlooking a private yard and conservation land. large fireplaced family room with sliders to a lovely deck. Fantastic great room with a cathedral ceiling and skylights. Great location on a quiet cul-de-sac. **$368,000**

OPEN HOUSE SUNDAY 2-4
ANDOVER

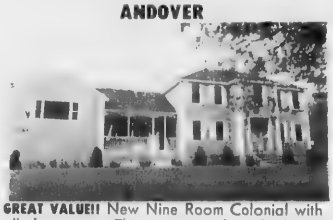

GREAT VALUE!! New Nine Room Colonial with all the extras. This gorgeous four bedroom home has over 3,600 square feet of luxury. Kitchen has custom oak cabinets with a beautiful tile floor. Spectacular game room with fieldstone fireplace and lots of glass. Features include: Bath Suite with jacuzzi, Hardwood Floors, Tile Floors, Wainscotting, Air Conditioning, Vacuum System, Security System, Intercom System, Track Lighting, Sodded Lawns, Underground Sprinkler System. Come see the quality that one of Andover's finest builders has put into this FABULOUS home. Immediate Occupancy. **1 Keystone Way** **$439,000**

CONDOMINIUMS!!

JUST REDUCED

ANDOVER

LOVELY FOUR ROOM CONDO in great location. This two bedroom unit is on the second floor and has a large eat-in-kitchen with a ceramic tile floor, new carpeting, lots of storage space and slider overlooking a balcony to court yard. Close to transportation. Excellent value. **$111,900**

NORTH ANDOVER

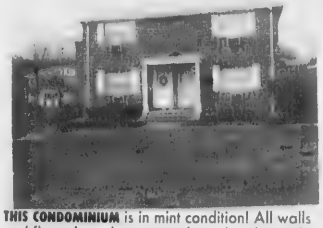

THIS CONDOMINIUM is in mint condition! All walls and floors have been recently updated. Lovely Family Room. Pull down staircase for additional storage. Many built in cabinets. Priced to sell! **$111,900**

NORTH ANDOVER

BEAUTIFUL TWO BEDROOM condo with a new bath, new carpeting, large living room with slider, eat-in-kitchen. This lovely top floor condo is a corner unit and just recently painted. Great clubhouse, tennis, pool. Great location, close to highways and public transportation. **$109,000**

VALENTINE SOLD

WE GET RESULTS!!
LET US PUT A SOLD SIGN ON YOUR HOME!
CALL TODAY 470-0707

EQUAL HOUSING OPPORTUNITY
MLS

WIN!

THIS HANDMADE DOLLHOUSE

DROP INTO OUR OFFICE TO REGISTER FOR OUR

FREE DRAWING!

TO BE HELD JUNE 24TH

SPECTACULAR OPEN FOYER leads to gracious fireplaced living room, formal dining room, fireplaced family room, fully appliance kitchen. 4 bedrooms, master suite with jacuzzi room, full bath, fireplace, cathedral ceiling & skylites, 3400 sq. ft. living area, 100% financing. **$479,900**

NEW TO THE MARKET! Bright 3 room condo with lovely view; nearby tennis; will not last!! **$89,500**

NORTH ANDOVER in a lovely quiet neighborhood. This charming dutch colonial is full of personality & well maintained. 8 rooms, 3 bedrooms, 1.5 baths, fireplaced living room, country kitchen and lovely sunroom, convenient area, lovely yard. **$179,900**

START HERE! 3 bedroom dutch colonial; completely renovated inside and out; huge kitchen; new baths. PERFECT first home! **$154,900**

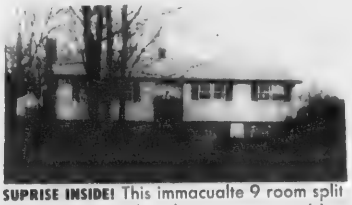

SUPRISE INSIDE! This immacualte 9 room split near Indian Ridge boasts an exquisite, sunny great room; formal dining room. Family room; must be seen! **$284,900**

DUAL PERSONALITY! Yesterday's warmth with today's conveniences! 3+ bedroom, 2 bath home; desirable in-town neighborhood; new kitchen; many gracious features; call today! **$254,200**

CATHEDRAL CEILING! In the living room and family rooms of this 3 bedroom, 2 bath split; fireplaced playroom; 20x16 deck; only **$229,000**

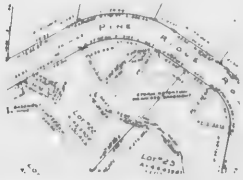

YOU CAN'T BEAT THIS PRICE! Wooded single family building lots in much sought after location; all utilities in place; starting at **$99,999**

CHARM OF YESTERYEAR! Exquisite 3 bedroom colonial in Shawsheen District; natural woodwork; pantry; must be seen! **$154,000**

Century 21®

MINUTEMAN REALTY

2 Elm Square, Andover

475-1243

Resort Places for Rent

SAIL FROM MARBLEHEAD. Charter Pearson 28. Sleeps six, Loran. Excellent condition. $1050/week. Call **475-1478** evenings.

SQUAM LAKES AREA - Waterfront three bedroom modern vacation home. Ideal for young family. Large yard, private sandy beach, dock, diving board, canoe. Near all lakes region attractions. Available August 5 - August 19. **475-2992.**

Summer Camps

DAY CARE: Summer Day Camp, Andover, MA. Jim Loscutoff's Camp Evergreen. Boys and girls ages 3½ to 14. Transportation provided. Enrolling now for its 26th season. **508-475-2502.**

Office Space for Rent

ANDOVER CENTER OFFICE SPACE. Singles or suites for lease. Call **475-8732.**

ANDOVER CENTER - Professional office space for lease at 68 Park Street. Singles or suite. May be sub-divided. Parking. For details call Lee Dodd **617-262-6907.**

ANDOVER CENTER. Office suites, 1000-3300 s.f. with parking. Free rent package. Niemann. **617-863-1661.**

ANDOVER, PRIVATE OFFICES. All utilities. Near junction 495, 28 & 133. Call **475-1812.**

FULL SERVICE OFFICE suites. State of the art equipment, professional staff, superior support services, executive furnishings, ample parking. All at an affordable price. Call and compare. Office Suites At Jefferson Park. **685-5440.**

NORTH ANDOVER/ Andover Line. Great location. Office to sub-let. Handicap accessible. Great for start-up or small professional business. Will rent per hour or per month. **475-9516 .**

TWO MONTHS FREE RENT. Andover Post Office Proximity - Handy 900 sq.ft. office space. Clean, sunny and adjacent to the new post office. Ideal for Direct Mail/Advertising Accountant, etc. Call Gordon **(617)894-9466.**

Commercial/Retail

ANDOVER CENTER Retail space for lease. For more details call **475-8732.**

ANDOVER CENTER - Store front retail space. 820 square feet. Call **475-9100, 475-0033.**

HOMEOWNERS

Solve Your Maintenance And Remodeling Problems

Call

H&D Carpentry

- Kitchens
- Family Rooms
- Additions
- General Contracting
- Layout Consultation
- Bathrooms• Garages
- Porches
- Dump Truck & "Mini-Load er service
- Water Pumping Service
- Seamless Aluminum Gutters

FREE ESTIMATES

664-2398

Insurance Estimates Prepared

aces for Rent

OM MARBLE- arter Pearson 28. Loran. Excellent 1050/week. Call evenings.

AKES AREA - three bedroom ation home. Ideal mily. Large yard, dy beach, dock, d, canoe. Near all on attractions. ugust 5 - August 992.

er Camps

E: Summer Day dover, MA. Jim Camp Evergreen. rls ages 3½ to 14. tion provided. ow for its 26th 8-475-2502.

pace for Rent

ER CENTER PACE. Singles or r lease. Call .

CENTER - Pro- ice space for lease Street. Singles or be sub-divided. For details call 17-262-6907.

CENTER. Office 0-3300 s.f. with ee rent package. 17-863-1661.

ER, PRIVATE All utilities. Near 5, 28 & 133. Call .

RVICE OFFICE te of the art professional staff, pport services, ex- rnishings, ample l at an affordable and compare. tes At Jefferson 5440.

ANDOVER/ e. Great location. sub-let. Handicap Great for start-up ofessional business. per hour or per 5-9516 .

ONTHS FREE Andover Post ximity - Handy . office space. y and adjacent to post office. Ideal Mail/Advertising , etc. Call Gordon -9466.

ercial/Retail

R CENTER Retail lease. For more 475-8732.

R CENTER - Store ail space. 820 . Call 475-9100, 3.

EOWNERS
olve Your Maintenance
d Remodeling Problems
Call
H&D
Carpentry
s
Rooms
m
Contracting
Consultation
ms• Garages
s
Truck & "Mini-Load-
vice
Pumping Service
ss Aluminum Gutters
EE ESTIMATES
64-2398
e Estimates Prepared

ANDOVER CENTER - Retail units with parking. 1000-7600 s.f. NIEMANN. **617-863-1661.**

ANDOVER - 1,000 square feet, storage, office, all utilities. Junctions 495, 28, 133. Call **475-1812.**

Land for Sale

ANDOVER - 2/3 acre lot with septic designs, ready to build. Near schools, town, commuter train and Rt. 93. Reduced to $136K. Principals. **474-0284.**

NORTH ANDOVER 3.66 ACRES. This secluded piece of land is a rare find in a community so established and known for its fine living and school system. This property abutts 1800 acres of conservation land and a large estate. Six month old appraisal for $283,000. Don't miss this opportunity to build your dream home. Won't last! Priced for quick sale $140,000. Call **508-468-7531.**

Boats and Accessories

23 FT. CARLSON GLASTRON, 260 Merc Cruiser, 260 h.p., stainless steel prop. Cuddy cabin. Excellent condition. $10,500. Call **1-372-0884.**

Automobiles for Sale

CADILLAC SEDAN Deville 1978. All power, a/c, radio-/cassette. well maintained, low mileage. Good driving, 1989 sticker. $16,500. Call **686-9481.**

GOVERNMENT SEIZED vehicles from $100. Fords. Mercedes. Corvettes. Chevys. Surplus. Buyers Guide **(1)805-687-6000** Extension S-5740.

LOWEST PRICES ON New and Used VOLVO's. Call Sam at **688-5651** or **686-0941.**

SUBARU, 1978, 4 wheel drive wagon, 133k miles, reliable, $750/b.o. Call **470-3476** after 7 p.m.

85 VOLVO DL - Automatic, air conditiong, ps/pb, am/fm cassette stereo, mint condition. Must see. $7500 or b.o. **470-2351.**

1986 DODGE CHARGER Maroon, 5 speed, good condition. Must sell. Call **603-434-5565.**

1985 BLACK CHEVY Scottsdale truck. 43,000 miles. Excellent condition. Must sell. $4800. Call after 6 p.m. **470-2912.**

1981 PONTIAC Phoenix, automatic, 83,000 miles. $750 or make offer. Call **475-1468** after 5:00 p.m.

HOME IMPROVEMENTS

Small Jobs to Large Additions
Interior & Exterior

- Free Estimates
- Warranteed Work
- Fully Insured
- References upon request
- 20 plus years experience

McALOON CONSTRUCTION
North Andover
685-2440
975-0164

The Prudential
Howe Real Estate
475-5100
An Independently Owned and Operated Member of The Prudential Real Estate Affiliates, Inc.

Build your real estate career upon The Rock.®

A career with The Prudential Real Estate Affiliates℠ has a lot to offer. Like unsurpassed training programs. A unique computerized support system. Plus the added prestige and recognition of being part of The Rock. So call today. And start your career on solid ground.

Call today for a confidential interview. (508) 475-5100.

DOUGLAS N. HOWE JR.
PRESIDENT

The Prudential.
You know us. We know real estate.℠

ANDOVER - JUST LISTED! All you could want! A classic design, curb appeal and an intown location! 4 bedroom Cape with newly remodeled 2nd floor. Come see it today!
$318,900 EXCLUSIVE

ANDOVER - JUST LISTED! No more stairs! Fabulous one level living in a great location near town. 3 bedrooms, fireplaced country kitchen, formal dining room & living room, and more! **$369,900 EXCLUSIVE**

NORTH ANDOVER Tired of the predictable? Come see this delightful 4 bedroom Colonial with an inviting open floor plan. Outstanding kitchen and master bedroom suite. **$329,900 EXCLUSIVE**

ANDOVER - Spacious 5 bedroom home in wonderful family neighborhood. Cathedral ceiling family room with floor to ceiling fireplace. Exceptionally priced at
$339,900 EXCLUSIVE

ANDOVER - One left! 2+ bedroom townhouse in downtown location. Free standing unit includes Cathedral ceiling eat in kitchen, 1.5 baths. Full attic and basement.
$189,900 EXCLUSIVE

ANDOVER - Bright, fresh and breezy 2 bedroom condo. Many enhancements. Condo fee includes heat, pool & tennis court. Easy access to highways.
$114,900 EXCLUSIVE

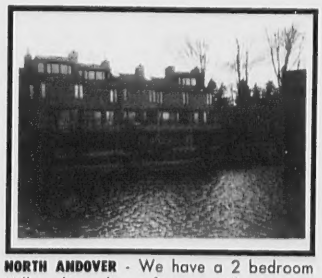

NORTH ANDOVER - We have a 2 bedroom Millpond townhouse for you. What is your pleasure? End unit, fireplace, pond view, or creative financing.
Starting at $195,000 EXCLUSIVE

NORTH ANDOVER - Attention Antique lovers. Classic center chimney Colonial with attractive new wing with master bedroom suite picture your treasure here.
$375,000 EXCLUSIVE

ANDOVER - Attractive 3 bedroom ranch with newly remodelled kitchen. Finished lower level. Great yard for outdoor activities. Close to town and highways.
$214,900 EXCLUSIVE

EQUAL HOUSING OPPORTUNITY

CALL 475-5100

An Independently Owned and Operated Member of The Prudential Real Estate Affiliates, Inc.

REALTOR

DeWolfe

76 Main Street
Andover
475-8600

WELCOME to the Andover office. Stop in and visit us anytime! Plenty of customer parking in the rear of the building.

NEW ENGLAND

SALES ASSOCIATE OF THE WEEK
Valerie Roberts

$175,000
READING - 1st ad! - Quality built 6 room ranch with fenced-in yard, lovely family room, 3-season porch and more. Convenient locale!

$349,900
ANDOVER-1ST AD! Wonderful neighborhood! Quiet street! Terrific 8 room colonial with 2 fireplaces, screened porch & great yard!

$225,000
WESTFORD - Lovely setting, convenient floor plan, attractive price - all add up to this great 8 room home! Call 692-2121

$92,000
ANDOVER - Offering $10,000. 2nd financing. 2 bedroom units with living room, dining room & galley kitchen. Furnishings negotiable.

$209,900
NORTH ANDOVER - In-town location! Your choice - 2 family with income potential or huge single family. Overlooking beautiful yard!

$499,900
ANDOVER - Fantastic 11 room custom cape in great locale. Fireplaced library & family room, 3 season porch, deck, great room & more!

$371,900
ANDOVER - Outstanding young colonial on lovely cul-de-sac. 4 bedrooms, private game room, fireplaced family room, deck & screened porch.

$174,900
ANDOVER - Gracious 8 room townhouse with victorian styled interior of high ceilings & spacious rooms. Super Central Street locale!

$454,900
NORTH ANDOVER - Exceptional 9 room, newly constructed cape with contemp. flair. On small cul-de-sac in convenient locale.

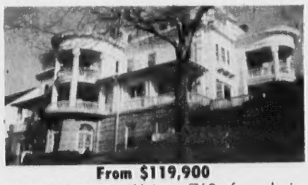

From $119,900
NORTH ANDOVER - Unique 760 sf condo in historic building with great views! Flexible floor plan & garage. Another unit also avail.

$685,000
BOXFORD - Spacious saltbox colonial in executive neighborhood. Spectacular kitchen with 14' fireplace. Private wooded lot.

$250,000
ANDOVER - Lovely wooded four acre lot high on a hill with a view! One house lot only. Horses permitted. Build with privacy.

From $269,900
NORTH ANDOVER - Ready to move right-in! 5 offices of 2 story contemp. office space. Telephone equip. 2 IBM compatibles & much more!

$175,000
LAWRENCE - Totally renovated two family in ideal South Lawrence location. All new & separate utilities.

$269,900
ANDOVER - Extra large split entry on beautiful corner lot! Yard surrounded by lovely rock walls. 2 fireplaces, heated sunporch.

$255,900
NORTH ANDOVER - Handsome,8 room colonial on wonderful tree filled lot. Fireplaced family room, 4 bedrooms, special financing available.

$199,900
NORTH ANDOVER - Courtyard townhouse at Millpond. 2 bedrooms, 2 full and 2 half baths. Finished lower level, garage. Other unit also available.

$219,900
ANDOVER - Charming 8 room gambrel close to town and transportation. Accomodating to a large family. A great buy in today's market.

$350,000
BOXFORD - Birch Hills Estate. Sloped wooded lot with 190' frontage on Stiles Pond. Part of a 9 lot cul-de-sac subdivision.

HOMEQUITY RELOCATION CENTER

EQUAL HOUSING OPPORTUNITY

MLS

All Victor Exclusives!

WHAT A DELIGHT! Easy one floor living can be yours in this cozy ranch, walking distance to downtown North Andover. Six nice-size rooms, 3 bedrooms and a truly beautiful backyard perfect for summer cookouts! Better hurry! **$144,500**

IN THE HEART OF TOWN near Phillips Academy, set back from the road on a wonderfully private lot is this older Colonial with lots of appeal! Formal living room, fine family room overlooking backyard, cabinet-packed kitchen. What a buy! **$165,900**

A REAL WINNER! Walk to town from this fantastic condominium with over 1,800 sq. ft. of living space and all the charm you could ask for! 5 rooms - living room with dining area, walk up loft, 2 bedrooms, 2½ baths and more! **$169,900**

FOR LEASE OR SALE Sun-drenched Cape on lovely private lot walking distance to commuter bus. Family room with cathedral ceiling, new kitchen cabinets, sparkling hardwood floors, first floor master. Crisp, fresh, inviting! **$174,900**

OPTIONS GALORE! Need space for in-laws? At-home office? Private master suite? This fantastic ranch has it! Flexible floorplan is just the beginning: 9 rooms, 3-4 bedrooms, 32' living/dining room, plus 2 fireplaces and hardwood floors! Unbelievable! **$248,500**

NATURE'S BEST SETTING behind towering shade trees, mature shrubs. Superb 52' rambling ranch in an excellent family neighborhood. Fireplaced living room, eat-in kitchen opens to 3-season porch, 3 big bedrooms and a beautiful private yard. Fine home! **$259,900**

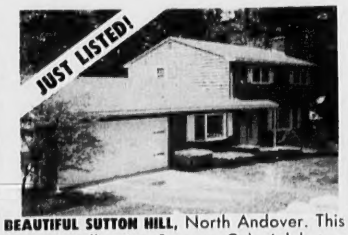

BEAUTIFUL SUTTON HILL, North Andover. This exceptionally nice 8 room Colonial has a fresh new kitchen, marvelous glassed-in porch overlooking private yard, lovely fireplaced living room plus rec room, 2½ baths. Instant happiness! **$282,000**

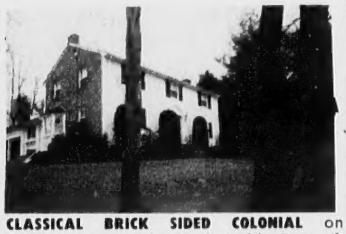

CLASSICAL BRICK SIDED COLONIAL on handsome corner lot in desirable Bancroft School district. 9+ appealing rooms include front-to-back fireplaced living room, country kitchen with bow windowed breakfast area, study + family room. Splendid! **$305,000**

FRESH AND APPEALING Colonial on treed country circle yet easy access to town, highways. 8 spacious rooms, front to back living room to family room, first floor laundry, 4 large bedrooms. Perfect for the active family. **$349,900**

YOU'RE GOING TO LOVE THIS HOME! Handsome 4 bedroom Colonial in quiet family neighborhood with light, bright front-to-back fireplaced living room, cathedral ceiling fireplaced family room, sparkling eat-in kitchen. A great choice! **$349,900**

BIG AND BEAUTIFUL! Inviting open foyer Colonial with pool, nicely sited behind terraced stone walls in a fine neighborhood. Gorgeous fireplaced living room, huge eat-in kitchen, sumptuous fireplaced master with dressing room. All you could ask for! **$399,000**

ON FINEST SMALL CIRCLE near town, schools, highway. Gracious Colonial with 10+ inviting, beautifully decorated rooms. Beamed ceiling fireplaced living room, Florida room, walk-out lower level perfect for live-in help, office. Superb! **$399,000**

READY FOR YOUR FINISHING TOUCHES Brand new 9 room Colonial in absolutely beautiful area of North Andover. Entertainment size formal rooms, library, smashing kitchen with vaulted-ceiling eating area, spacious master with whirlpool, central air. Wow! **$399,900**

DRAMATICALLY DIFFERENT! Spectacular young Colonial with contemporary flair on gorgeous lot with free-form gunite pool and jacuzzi in one of North Andover's most prestigious areas. Gourmet kitchen, lavish fireplaced master suite with oversized jacuzzi. Choice! **$459,900**

LOCATION! Custom 3+ bedroom Colonial on small, elegant circle. Rich wood study, cathedral ceiling family room with floor to ceiling sit-down hearth fireplace, kitchen with center isle Jenn-air and wide oak flooring, jacuzzi, central air/vac, many many extras! **$489,000**

GLAMOROUS CUSTOM CONTEMPORARY in exquisite setting near Olde Center, North Andover. Drama & excitement throughout - soaring cathedral ceilings, unbelievable master with spectacular bath, up-to-the-minute tiled kitchen, nanny/guest suite, 3 fireplaces, 4½ baths, central air. No amenity spared! **$975,000**

At Victor Our People Make The Difference. Put The Victor Difference To Work For You!

Call 475-2201

MEMBER Homes FOR LIVING

VICTOR

THE VICTOR COMPANY, INC. REALTORS

THE REALTY GUILD

168 N Main Street, Andover, Mass.

Collins Center

Continued from page one

mendations to better accommodate the community.

Mr. Salazar's choices met with criticism from School Committee members.

"There isn't enough representation and input from people who are most concerned," said committeeman Michael Frishman.

Mr. Salazar defended his recommendations, saying each nominee was chosen for his or her involvement in community and school affairs, leadership skills, areas of expertise and mixture of viewpoints. He added that groups with specific interests in the center or complaints about how it is being run would be welcomed to participate in the subcommittee's discussions.

Committee Chairman Margo Tilghman said she would like to see a member of the school department and a member of the original Collins Center committee added to the subcommittee list.

Mr. Frishman also had suggestions for additions to the list. He criticized the recommendation of Mr. Dziadul, founder of the former Citizens for Neighborhood schools group, which opposed a proposed Andover-Lawrence collaborative school. Mr. Frishman called Mr. Dziadul "one of the most cotnroversial citizens in town."

After a lengthy discussion of Mr. Salazar's choices and the committee's suggested additions, they voted 4-1 to include an AEA trustee, an original member of the Collins Center committee and a staff member of the school department as adjunct members.

Mr. Frishman, the only committeeman who voted against the new nominations, said he could not support them unless they were voting members of the subcommittee.

Waiting

(Continued from Page 39)

the verge of internal fights, bloody suppression, economic unpredictability."

That process may take three or four years, until senior leader Deng Xiaoping, in his 80s, "goes to hell—physically," Mr. Xin said.

The pro-democracy movement may have been stunted, but not crushed, he added. "Violence can kill, but it does not produce; it doesn't feed people," he said. "People are so outraged by the government's brutality. You may see work stoppage, sabotage. The economy would grind to a halt."

Stephen Liu, incoming president of the Andover Chinese Cultural Exchange, ruled out civil war as the next chapter in China's book of woes. "It is not possible because there's no way anti-government forces can communicate with each other freely without being intercepted."

Although Mr. Xin has friends in Beijing, he says he hasn't "had the nerve to contact them. Any incoming mail would be viewed as hiding messages."

The last time Buming Bian heard from his friend, a student at Qia-Hua University in Beijing, was in late May. "Then we lost it," said Mr. Bian, a graduate engineering student at Worcester Polytechnic Institute. The friend had taken part in the student demonstrations.

> 'I'm worried because the Chinese government says one thing, the American government says another.'
>
> **Xiangming Wang, visiting instructor from Beijing**

"Later, she described it a little. All the students were out in the streets," he said. "If most of your classmates or friends go out, you might go out without really understanding the significance."

Despite the youth of many of the protestors, the movement is historic and unprecedented, Mr. Xin said. "It's everybody," not just students, he added.

"The little seed (of democratic reform) has been spread," Mr. Liu said. "It will take time to grow into a big tree or a beautiful flower."

ADDISON TRAVEL
Conveniently located at
26 Chestnut Street
(Corner of Main)
Andover, MA
(508) 475-7872
Fully Computerized
Evenings by Appointment
If Experience Counts - Call Us.

BACK PAGE ADVERTISING NOW AVAILABLE
$35.00 Net Per Week 52-Week Contract
Call 475-1943
ANDOVER TOWNSMAN

VINYL REPLACEMENT
WINDOWS
— As Seen On TV —
DECKS • Roofing • Porches
• Remodel Attics/Cellars
• Storm Windows • Paint Trim
• Odd Jobs • Etc.
—FREE ESTIMATES—
685-2035
Arthur Russell Construction Co.
"Save this ad. It'll save you money!"

RED BARK MULCH
$23.00 per. yd. (3 yd. minimum.)
Screened Loam
Horse Hay
$3.00/Bale
WILDWOOD NURSERIES, INC.
475-2264
Serving Andover For Over 30 Years

QUALITY INSTANT PRINTING
Done Quickly & Economically
plus
Complete Bindery Services
Eagle-Tribune Printing
100 Turnpike Street, North Andover, MA
685-3100

Andover Council on Aging
lifeguard systems, inc.
"The button with a message that saves lives"
470-3830

ROCKINGHAM
TOYOTA • DODGE
VOLKSWAGEN
NEVER ANY ADDITIONAL DEALER MARK-UPS AT ROCKINGHAM
• LEASING • SALES • EXCELLENT SERVICE
354 MAIN ST.
SALEM, N.H.
(608) 893-3525

Steve
See Our Ads

Paula
Royal Jewelers, Plus...
a jewelry store and more
493 ESSEX ST., DOWNTOWN LAWRENCE
MON-FRI 10:00 - 5:30 & THURS 10:00 - 7:00 • VALIDATED PARKING BEHIND STORE
CONVENIENT LAYAWAY PLAN

GARAGES
SHEDS
R.L. Wood Components, Inc.
110 Main St. (Rt. 28)
North Reading, MA 01864
508-664-4462

READYMAIDS
A PROFESSIONAL HOUSEKEEPING SERVICE
IT TAKES A GOOD TEAM TO THOROUGHLY CLEAN
—CALL OUR—
"ReadyMaids" Helpline
475-5575
• Fully Insured and Bonded
• Affordable Housecleaning Professionals
• No Obligation Free Estimates • Weekly-Bi-Weekly
• Seasonal and Holiday Service

Painting Improvements

Wm. LAWRIE
Interior & Exterior
PAINTING
WALLPAPERING
Call: 475-0924

Free Estimates • Insured • References
CHRIS'S PAINTING
Interior--Exterior
Wallpapering
Chris B. Bertowski 686-4159

Land for Sale
in
Andover
Doug 475-8868

Transactions Unlimited, Inc.
Providing automated solutions for increased productivity
• Computer Systems, Networks
• Software, Peripherals
• Consulting, Training
• Support Services
Authorized Dealer for Aldus, AST, Novell & RealWorld
166 North Main Street
Andover, Ma 01810
470-1751